1096-21 31-DEC-99 USPS 025-440
LIBRARY SERVICE
GENERAL MICROFILM CO
70 COOLIDGE RD
WATERTOWN, MA 02172

The ANDOVER TOWNSMAN

Our 99th Year
Issue No. 2

ANDOVER, MASSACHUSETTS
SEPTEMBER 26, 1985
(Copyright© 1985 Andover Publishing Company)
PRICE 35 CENTS
88 PAGES

Tough Duty

Andover firefighter, equipped with air-pack, plunges forward into the thick smoke at a house fire on Chestnut Street last Friday. Story, page 43; other photos, pages 44, 45.

Townsman Photo by Carl Russo

A Ray Of Hope To Ease Junction Traffic Load

By Sue Aucella Deacon

Andover might be able to lighten some of the industrial traffic load in the Lowell Junction area by extending an existing dirt road into Wilmington, Town Manager Kenneth Mahony told the Board of Selectmen Monday night.

Town officials have long advocated a Lowell Junction interchange off Route 93 as a solution to Ballardvale's industrial traffic problems. But as years pass that seems an ever more distant possibility, and now "it looks like we can meet our needs differently," Mahony said yesterday.

Burtt Road is essentially a dead-end street that leads into the Gillette plant in the Lowell Junction industrial area, the manager told the selectmen. The road trails off into a dirt road that crosses the Boston and Maine railroad tracks and meets Ballardvale Street in Wilmington, near the Cressey-Dockham plant.

According to the manager, Andover could extend and pave Burtt Road, adding traffic signals to its intersection with Ballardvale Street. (It would cross the railroad tracks at a slightly different location than the current dirt road crossing.)

That would add a second entrance and exit to Gillette and other companies along Burtt Road, thereby eliminating a considerable amount of traffic that now travels along River Street in Ballard-

(Continued on Page 62)

In Today's Townsman

Volunteers Needed

The Big Brother/Big Sister program is in need of additional volunteers.

Page 12

Observing Anniversary

Christ Church will begin a year-long observance of its 150th anniversary this Sunday.

Page 35

Index

Police Log 4
Entertainment 23-24
The Social Side 30-34
Religious News 35-38
Obituaries 40
Second Front Page 43
Editorial 46
Menu 47
Townsman Sports 49-59
Classified, Real Estate 67-87

HAVE YOUR CARPETS CLEANED
and get a
FREE DINNER FOR 2
See Our Ad On Page 28
upkeep
carpets - upholstery
688-1111

OFFICE CONCEPTS OF ANDOVER
EXECUTIVE OFFICE SPACE
From 150 to 3,000 sq. ft.
Also available are secretarial and administrative services, conferences, mail service and word processing.
(Located conveniently in-town at the newly renovated)
MUSGROVE BUILDING, 2 ELM SQUARE
475-7111 or 777-5000

Rembrandt's
— UPSTAIRS —
Elegant Dining with Mesquite Grilled Specials
Excellent Wine List
— DOWNSTAIRS —
FULL MEXICAN MENU IN THE BAR
18 Elm St., Andover 470-1606

Jennifer Tilghman

Receives Scholarship

Jennifer Tilghman, a 1985 graduate of Andover High School, was recently awarded a $4,000 scholarship by Rand McNally, Inc. This scholarship is one of three awarded annually to children of Rand McNally employees.

While at Andover High School, Jennifer was cited for her achievement in Chemistry, French, American Studies and English. She received the Dartmouth Book Award in her Junior year. Last spring she was one of two Andover students recognized by Dr. Kenneth Seifert and the Massachusetts Association of School Superintendents for academic performance.

Jennifer was a member of the high school swim team in her Junior year and co-editor of the yearbook in her senior year. She was awarded a National Merit Scholarship last May, and is now attending Dartmouth College in Hanover, N. H.

Grant Applications Due

The Andover Arts Lottery Council reminds all artists, musicians, performers, and humanitarians that the deadline for submitting applications for the January funding is Oct. 4. Applications may be picked up and returned to the Department of Community Services, Town Offices, 36 Bartlet St.

The Andover Arts Council has been able to support community artistic and cultural activities, many of which could not be funded by other sources. The following grants were awarded for the July 1985 funding cycle through certification by the Massachusetts Arts Lottery Council:

$750 to the Greater Lawrence Educational Collaborative to be used toward the summer arts program; $680 to the Department of Community Services to help support the free concert and movie series; $500 to the Memorial Hall Library to help support family and adult cultural programs; $500 to the Merrimack Valley Philharmonic Society, Inc. to aid the funding for the Symphony Orchestra season; $70 to the Wang Lab Child Care Center to contribute toward the Ella Jenkins children's concert; and $500 to the Andover Community Theatre to contribute towards the funding of the summer musical program.

The Massachusetts Arts Lottery Council will distribute $1.5 million in January, 1986 to local arts councils across the state. For further information regarding application procedures, contact Selma Flieder, Town Hall.

The first Presidential news conference to be televised was held by President Eisenhower on January 19, 1955.

SUNLIGHT
TANNING SALON ■ TEL. 681-0801

When Tanning Is The Question
Sunlight Is The Answer

Plenty of convenient parking

Just drop in or call for an appointment — No waiting
SUNLIGHT tanning salon...681-0801
478 CHICKERING RD., Cor. Main St. (RTE 125) NO. ANDOVER, MASS.
(Previous location of "Dairy Queen"...Now Bay State Realty Bldg.

Russem's
FALL'S FAVORITE FASHION!
SHORT COATS
$99-$139
SPECIALLY PRICED!
Tweeds! Solids! Wools! Blends!
A great selection of short coats from all the best makers... Forecaster, Herman Kay, Billy Coat, Braefair and Freddi Gail. You'll love the selection, you'll love the prices!
SIZES 5 to 15 — 6 to 18

Lilies
$4.95
a bunch

CUTFLOWERS
FROM HOLLAND
OLDE VILLAGE Flower SHOP
77 Main St., Andover
475-4821

Town House Topics

Ellsworth Appointed Planner

Donald K. Ellsworth of Rose Glen Drive, a former Finance Committee member, has been newly appointed to the Planning Board by the town manager, with the Board of Selectmen's approval.

Ellsworth will fill a vacancy created by this week's departure of planner George S. "Russ" Moran of Brookfield Road, who attended his last meeting Tuesday night. Moran explained that he was resigning because increasing business pressures that have left him less time to devote to the board.

The selectmen indicated Monday night that they would send Moran a letter of thanks for his service on the five-member board, which is chaired by Margaret Bradshaw.

Pneumonia, Flu Clinics Scheduled

The Andover Board of Health will sponsor influenza and pneumococcal pneumonia clinics again this fall as part of an overall campaign to reduce the incidence and prevalence of these diseases. It is anticipated that there will be a moderately severe outbreak of influenza in Massachusetts this winter. Pneumococcal pneumonia is caused by a bacteria and is one of the many forms of bacterial pneumonia to which humans are susceptible. Re-vaccination or booster for pneumonia is not required.

The vaccinations are indicated for persons in the senior age group and/or persons with certain chronic conditions or diseases. The shots will be administered on Thursday, Oct. 10, at the Doherty School cafeteria from 3:30 p.m. to 6 p.m. Free parking will be available in back of the new school addition. Pre-registration is required for the pneumonia vaccine only and there will be a $5 charge. Flu shots are free and no pre-registration is required. To pre-register for the pneumonia shot, or if there are questions regarding these clinics, call the town public health nurse at 470-3800, ext. 275. Any questions regarding the clinical aspects of this vaccine or personal medical needs should be directed to personal physicians. Transportation will be available at a special round-trip rate of 50¢ in the Council on Aging van. Call 475-4310 for details on transportation.

League Asks Meetings Be Televised

The League of Women Voters would like to see Andover's government meetings broadcast on a local cable television channel, and the League has suggested that either the town or a corporate sponsor fund the coverage.

League members took on the task of taping a number of Board of Selectmen, School Committee and Planning Board meetings during the past year. But League President Chris Holmes Monday night told the selectmen that the group does not have enough volunteer personnel to continue.

Holmes asked the town to take over the project — or to find a local business or industry willing to support it. The cost, she said, "would not be prohibitive," especially if Andover High School students are used as volunteers.

Selectman Donn Byrne, liaison to the Cable Television Advisory Committee, said the committee has discussed the idea of broadcasting meetings, and will continue to work on the idea with Rollins Cablevision technical personnel, who are based at Merrimack College.

Road Race Permit Approved

Christ Church Professional Nursery for the Handicapped will hold a five-mile Run, Walk or Bike-A-Thon on Sunday, Oct. 20, with the selectmen's approval.

Meeting at town offices on Bartlet Street Monday night, the Board of Selectmen approved plans for the race, which will begin at 1 p.m. at the Knights of Columbus Hall on Osgood Street. The course will lead to Bellevue Road and on to Brown Street, and then return to the K. of C. hall.

The board also granted Bay State Gas Co. permission to excavate in Bellevue Road, Summer Street, and South Main Street to install gas services.

And Massachusetts Electric Co. received permission to install a pole with wires and fixtures on Connector Road, to serve the Celus Fasteners plant.

At Belmont Hill

Jason M. Tucker, son of Mr. and Mrs. Barry Tucker of Andover, is a new member of the Third Form at the Belmont Hill School, Belmont. Henry B. Wilmer, son of Mr. and Mrs. Henry B. Wilmer, Andover, is returning to the school in the Third Form.

CAN YOU AFFORD TO

LOSE $10,000?

IF SO,
YOU CANNOT AFFORD
TO PASS UP

"THE INVESTMENT OPPORTUNITY
OF
THE CENTURY"

CALL 603 893-5371 FOR

COMPLETE DETAILS ON HOW YOU MIGHT
BECOME A GROUND LEVEL PARTICIPANT IN THE

EMERGING

CELLULAR TELEPHONE

INDUSTRY

All you ever wanted to know about Cellular Telephones but were afraid to ask

FREE SEMINAR
Wed., Sept. 25th or Thurs. Sept. 26th at 7:00 p.m.
Please call for directions

A Presentation of Andover Endowment of the Arts Inc

J. EVERETT COLLINS CENTER for the PERFORMING ARTS

Easy Access from Rtes. 93 & 495 to Rte. 133 to Shawsheen Rd., Andover (on the Campus of Andover High School)

Back by Popular Demand!

BUSKIN & BATTEAU
IN CONCERT

Returning to the Collins Center Following Last Year's Appearance with Tom Rush
TOGETHER WITH

STROMBERG & COOPER
COMEDIANS & ENTERTAINERS EXTRAORDINAIRE!!!
who kicked off our Second Season as the Opening Act for our Ray Charles Show!
A DELIGHTFUL EVENING OF FUN & MERRIMENT!!!

Saturday, October 26, 8:00 PM
$14.00 Orchestra / $12.00 Mezzanine
Sponsored in Part by **J.B. DOHERTY REALTORS**

In Concert — BACK BY POPULAR DEMAND!!!

The NEW BLACK EAGLE JAZZ BAND
Interpreting America's "Hot" Music, from Joplin to Ellington!
With Special Guest **TERRY WALDO, Ragtime Pianist**

Saturday, October 5, 8:00 PM
$12.00 Orchestra / $10.00 Mezzanine

Tickets Available At The Following Locations

ANDOVER BANK	COLLINS CENTER BOX OFFICE	JUST FOR YOU
Main St., Andover	Shawsheen Rd., Andover	36 Main St., Andover
	TEL. 470-1905	VISA/M.C.
	VISA/M.C.	

COLLINS CENTER BOX OFFICE — 470-1905
Shawsheen Rd., Andover, MA. (M.C./VISA)
3rd Season

police blotter..

Arrests

Wednesday, Sept. 18— Stephen B. Neff, 24, 251 Hampshire St., Methuen, on a warrant from the Reading Police Dept., 6:23 p.m.

Thursday, Sept. 19— Dennis Munroe, 32, 139 North St., Stoneham, for operating after the suspension of his license, 1:44 a.m.; Edwin R. Payson, 40, 30 Garden Terrace, Salem, on a warrant from the Andover Police Dept., 1:31 p.m.; Thomas R. Kimball, 55, 53 Dana St., Lawrence, for operating while under the influence of alcohol, and not right of center, 5:16 p.m.; William Bartoshevich, 70, 138 Highplain Road, for operating while under the influence of alcohol, leaving the scene of an accident, and failure to keep right, 7:18 p.m.; William Bourque, 17, 80 Danscomb Road, and Stephen D. Dembaske, 29, 180 Andover St., for disturbing the peace, 10:10 p.m.

Friday, Sept. 20— Joseph W. Gemmell 3rd, 21, 290 Salem St., Andover, on a warrant from the State Police Dept., 11:56 a.m.; John A. Santos, 22, 72 Rawson Road, Quincy, on a warrant from the State Police Dept., 7:35 p.m.; Ronald M. Geis, 18, 5 Bristol Lane, for possession of marijuana, operating while under the influence of drugs, failure to yield for traffic, failure to signal, 12:07 a.m.

Saturday, Sept. 21— Glen A. Backe, 22, 25½ Portland St., Haverhill, for operating while under the influence of alcohol and speeding, 1:14 a.m.; Gilbert L. La Ferriere Jr., 23, 82 Pleasant St., Lowell, for operating without an inspection sticker and operating after revocation of his license; Constance M. Ciulla, 60 Derby Road, Revere, for possession of marijuana and cocaine, 10:05 a.m.; Joseph D. Ruane, 34 Rockynook Road, Malden, for possession of cocaine, 10:05 p.m.; Patrick H. Greeley, 72 Dracut St., Lawrence, for operating while under the influence of alcohol, 11:31 p.m.

Sunday, Sept. 22— James A. Travaggini, 22 Frothingham Rd., Burlington, warrant from the State Police Department, 3:15 a.m.

Monday, Sept. 23— Frank DiFelice, 22 Edith Ave., Everett, on a warrant form the State Police Department, 12:26 p.m.; Thomas T. Terry, 28, 129 Coolidge St., Revere, for breaking and entering in the daytime and for possession of marijuana, 12:26 p.m.

Vandalism

Tuesday, Sept. 17— Dr. Richard Lindsay, 233 Lowell St., reported a vandalism to his motor vehicle.

Friday, Sept. 20— Donald Maietta, 22 Banister Road, reported damage to her sign.

Sunday, Sept. 22— Dennis Gallant, 15 Vine St., reported his motor vehicle damaged while parked on Fosters Pond Road, 1:34 p.m.; Ann Nassif, 13 Webster St., reported damage to her motor vehicle, 6:01 p.m.

Breaks

Tuesday, Sept. 17— McHale residence, 30 Wildrose Drive, reported broken into, 12:26 p.m.

Thursday, Sept. 19— Ronald Magese, 39 Stinton Road, reported his house broken into.

Friday, Sept. 20— Ann Marie Corsia, 21 Burton Farm Drive, reported her house broken into.

Sunday, Sept. 21— Motor vehicle reported broken into at the Sheraton Rolling Green, 4:24 p.m.

Tuesday, Sept. 23— Clark residence, 6 Eastman Road, reported broken into, 12:26 p.m.

Thefts

Wednesday, Sept. 18— David Maihiot, 38 Wildrose Drive, reported a theft from his motor vehicle; Virginia Grogean, 60 Central St., reported a bicycle stolen.

Saturday, Sept. 21— Jane Harding, 6 Crescent Drive, reported a theft from her motor vehicle, 1:10 p.m

Accidents

Wednesday, Sept. 18— Rattlesnake Hill Road and South Main Street; Riverside Drive.

Thursday, Sept. 19— River Road, 5:16 p.m.

Friday, Sept. 20 — Main Street, 12:35 p.m.; Harold Parker Road and Jenkins Road, 4:20 p.m.

Over 800 Register

The Department of Community Services held its registration for Fall Courses Wednesday, Sept. 11 at Doherty Junior High School Auditorium.

Over 800 residents signed up for well over one thousand spots in the many courses. This fall the DCS offered over 150 educational, cultural, social and recreational workshops, seminars and mini courses. Along with several special events.

A special thanks goes to all the registration volunteers for helping make the proceedure run smoothly.

Andover is most fortunate in having residents with a wealth of specialized knowledge derived from their working, their training, their hobbies or their special skills and interest. The department is looking to add new programs so if you have a talent or you would like to add a course to existing ones call the Department of Community Services.

The largest living species of kangaroo stands seven feet tall.

Some wine will spoil if exposed to light; hence tinted bottles.

THE ANDOVER TOWNSMAN

U.S.P.S. (025-440)

Established 1887

Irving E. Rogers, Jr.
Publisher

Robert E. Finneran
Editor & Managing Editor

Michael A. Masessa, Jr.
Advertising & Business Manager

Published Every Thursday
by the
Andover Publishing Company

89 North Main St., P.O. Box A-T, Andover, MA 01810
Tel. 475-1943
Second Class Postage Paid at Andover, Mass.
35¢ Per Copy — $15.00 Per Year
50¢ Per Copy — $20.00 Per Year
Outside of Greater Lawrence Area
College Subscriptions 50¢ Per Week

COPY DEADLINE: Advertising copy must be in TOWNSMAN Office by 5 p.m. on Monday. Camera Ready Advertising Copy 12 noon on Tuesday, week of publication. No cancellations honored after the above deadline.

NATIONAL NEWSPAPER Association — Founded 1885

Our 4th Annual
20% OFF SALE
on all custom designed
SILK FLOWER
ARRANGEMENTS

Thru Oct. 31st

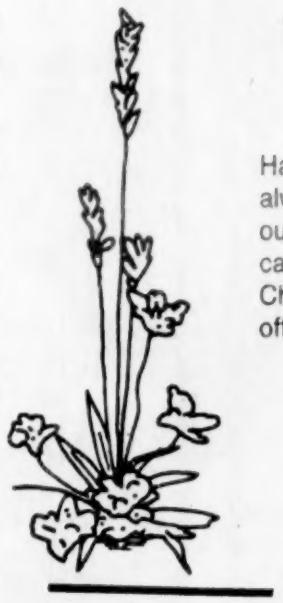

Have that silk arrangement you've always wanted made NOW during our 20% DISCOUNT SALE on all cash and carry orders. Ideal Christmas gifts for the home or office.

Trull's Mill Hill Flower Center
411 RIVER ROAD
TEWKSBURY, MA
(617) 851-6161
FTD

ORTHODONTICS
Maurice G. Theberge DDS
Removable and Fixed
Invisible Orthodontics
Conventional Orthodontics
($1450. complete)
Removable Invisible
Orthodontics
(from $550)
FREE CONSULTATION
Evening and Saturday
appointments.
335 ESSEX ST.
LAWRENCE, MA.
686-0421

ANDOVER LIQUORS
BUY NOW AND SAVE

FEDERAL EXCISE TAX
LIQUOR PRICE INCREASE
TAX INCREASE EFFECTIVE
OCT. 1st, 1985

Tickets Are Now Available
Andover Liquors 5th Annual
International Wine & Cheese Tasting
Wednesday, Oct, 16, 1985
Andover Country Club
6:00-9:00 P.M.
Les Amis du Vin Members — $7.50
Non Members — $8.50

Andover Liquors
Shawsheen Plaza
Mon.-Sat. 9 AM to 9 PM
470-0500 470-0505

OUR BEST SELLING THOMASVILLE DINING ROOMS ARE NOW... 30% LESS!

(LEONE'S FALL THOMASVILLE SALE ENDS OCT. 12.)

CHOOSE FROM:

- "**AMERICAN COUNTRY**" NEW CONTEMPORARY LIFE-STYLES IN MEDIUM-TONE OAK.
- "**EMBASSY**" ORIENTAL INFLUENCE IN RICH GOLDEN-TONE PECAN.
- "**COLLECTOR'S CHERRY**" 18TH CENTURY QUEEN ANN STYLING IN RICH CHERRY.

BUY WITH CONFIDENCE! LEONE'S IS AN AUTHORIZED THOMASVILLE DEALER

American Country

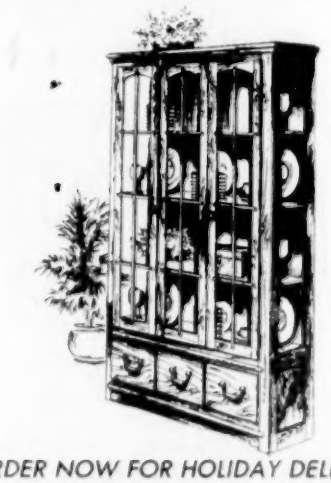

ORDER NOW FOR HOLIDAY DELIVERY

"WE WILL NOT BE KNOWINGLY UNDERSOLD ON ANY OF OUR FURNITURE! WE GUARANTEE IT!"

Frank & Bill Leone

ALL THOMASVILLE ON SALE ... BEDROOM, OCCASIONAL AND WALL-SYSTEMS AT SIMILAR SAVINGS!

EMBASSY

Collector's Cherry

Thomasville
NATIONALLY ADVERTISED

- FREE DELIVERY
- FREE LAY-A-WAY
- FREE INTERIOR DESIGN SERVICE

AMERICAN EXPRESS • MASTER CARD • VISA

Leone's

Creatively Furnishing Homes Since 1931
METHUEN/Rte. 28, 683-2701, Daily 9-9, Sat. 9-5:30
(From Rte. 93 or 495 take Rte. 312 exit to 28.)

Andover Golden Warriors Marching Band

Band Competition Sunday

Twelve bands are scheduled to participate in the Sixth Annual Andover Golden Warriors Marching Band Competition Sunday at Eugene V. Lovely Field, Andover High School.

Held under the auspices of the New England Scholastic Band Association, the competition will begin at 1 p.m. with bands competing in four divisions.

Bands from Andover, Lawrence, North Reading and Nashua, N.H., will compete in Division I for bands with 45 or less playing members.

Band from Lynnfield and Dover, N.H. will compete in Division II. Bands from Mansfield and Woburn will compete in Division III and the Portsmouth, N.H., High School Clipper Marching Brass will take on the Walpole High School Rebels Marching Band in Division IV.

The Andover band is under the direction of Marc Kerouac with assistant director Paul Weathers, arranger Joe Taylor, drill designer Jim Vitagliano, assistant drill coach Joe McFarland, color guard instructor Helen Keohane, percussion instructor Peter Funari and assistant percussion coach Dana Atwood.

Dristen Duffy is drum major and Bobi Williams is color guard captain. The players include: Wayne Buschman, Garett Day, Stephen DeVoir, Sam Gaylord, David Nichols, Kim O'Neill, John Pelz and John Stephesn, brass; Lisa Carter, Heidi Hoskison, Kim Pass, John Rutkowski, Sheryl Stephens, Rebecca Tyning, Ben Wangerin and Mari Watkinson, percussion; Mark Balboni, Dan Booth, Susan Boush, Arlene Ciaccia, Michelle Ciaccia, Diane Costa, Greg DeVoir, Monica Dugal, Stacey Enos, Linda Farr, David Friedenson, Karen Galvin, Karen Gray, Kathy Malone, Melissa Marquis, Laura Oberst, Lisa Oberst and Becky Ommundson, woodwinds; Robbie Harris, electric bass.

Members of the color guard include Mary Ann Bertolini, Melissa Denapoli, Jutta Duburg, Michelle Franz, Darlene Gallant, Sue Mirisola, Maureen Murphy, Elaine O'Brien, Christine Sheehan and Bobi Williams.

Arrangements for the competition, which benefits the Andover band, are under the direction of the Andover Band Association, including Bob Mirisola, 7 Carisbrooke, general chairman; Louise Hart, 11 Heather Drive, program and publicity; Tom Ciaccia, 9 Exeter Way, finance; Bob Carter and John Oberst, logistics; John Stephens, tickets; and Paula Gaylord, 50.50.

The African grosbeak builds communal nests with sometimes as many as 200 birds making their homes in a single tree.

At Tilton

Raymond Cornier, son of Mr. and Mrs. Yvon Cormier of Andover, is attending the Tilton School in the lakes region of New Hampshire. Cormier who is a member of the Class of 1986, joins a student body of two hundred and fifty students from twenty states and seven foreign countries at the coeducational, traditional college preparatory boarding school. Cormier is Editor-in-Chief of The Tiltonian and Captain of the boys' lacrosse team.

IMMEDIATE

PUBLIC AUCTION

INSURANCE CLAIM #16/42122

HANDMADE PERSIAN & ORIENTAL RUGS

URGENT DEMAND BY CREDITORS FOR PAYMENT OF SHIPMENT #JLCU 8016723 OF A FANTASTIC ASSORTMENT OF FINE HANDMADE PERSIAN & ORIENTAL RUGS INSURED BY NORTH RIVER INSURANCE COMPANY.

SHIPMENT SURVEYED BY TOPLIS AND HARDING INC. WILL BE SOLD PIECE BY PIECE TO THE HIGHEST BIDDER. INCLUDED WILL BE SMALL TO PALACE SIZE RUGS SUCH AS NAINS, ISPHAHANS, QUME, KESHAN, TABRIZ, CHINESE, BOKHARA, ETC. THE AUCTION WILL BE HELD AT:

HOLIDAY INN

333 Winthrop Avenue
Exit 42 off I-495 at Rt. 114
LAWRENCE

SATURDAY, SEPT. 28 at 2 P.M.

View at 1 P.M.

Auctioneer: Herman Hurwitz 12 Shute Path, Newton
All payments to authorized recipients or at Fidelity Union Trust Co.
Terms: Cash-Check
Each rug comes with a certificate of authenticity and appraisal

Forget Me Not Flower Shoppe

Makes Your Wedding Day Perfect.....

Our designers have professionalism, experience and creativity in all aspects of wedding work.

We bring "Elegance with Affordability" to everything we do....

Call any of our designers
for a wedding consultation today.

Stop in today for
the best selection of exotic flowers
in the Andover area.

Forget-Me-Not Flower Shoppe

221 No. Main Street • SHAWSHEEN PLAZA • Andover, Mass. • 470-2771

Open: 9-9 Daily and Sundays 9-2

TELEFLORIST

CONVENIENTLY LOCATED IN SHAWSHEEN PLAZA – WITH PLENTY OF FREE PARKING, FRIENDLY AND HELPFUL SALESPEOPLE and EXPERIENCED DESIGNERS.

FTD

Featuring Quaker Maid

• Free Estimates
• Decorator Design Service
Professional Installation •
Appliance Selection •

Kitchens by Rice Brothers, INC.

• *Specialists in Kitchen and Bath Designs*

3 (Rear) Church St., Wilmington, Mass. • 658-3219

Hours: Tues., Wed., Thurs. 9-9; Mon. and Fri. 9-5; Sat. 9-4

CUOMO'S

Of Salem, N. H., Now More Than Ever!!!

See the new Jenn-Air grill-range for the 80's.

Model S125

- Unique surface ventilation system lets you grill indoors without an overhead hood.
- Convertible cooktop lets you snap in any accessory you choose—grill, griddle, shish kebab, rotisserie, french fryer/cooker or wok.
- New family-sized self-cleaning oven has exclusive "Selective-Use" feature offering convection (cooks 30% faster) and standard radiant cooking.
- Choice of freestanding or slide-in application to fit any kitchen.

Come in for a free demonstration.

Jenn-Air
The finest cooking system ever created.

Still Only $998

The Ultimate From Jenn-Air:
FULL SIZE — SELF CLEAN OVEN

Plus with purchase, now choose one of the following accessories **FREE:** an **Alyn Wok,** a **A300 Girddle** or an **A311 Rotisserie**

ATTENTION NEW ENGLAND!

We have on display, and in stock, one of the largest selections, and inventories, of Major Appliances in New England; so visit, or call us for appliance sales information on all of the Major Appliance companies listed below:

NOW CALL TOLL FREE — 1-800-4-CUOMO'S
— In N. H. 1-800-628-1700 —
For Major Appliance Sales Information — **PHONE ORDERS ACCEPTED**

CUOMO'S MAJOR APPLIANCE COMPANY LINE-UP!!
Arkla—Amana—Broan—Caloric—Caldex—Eureka—Freidrich—General Electric—Glenwood
Hoover—Insinkerator—Jenn Air—Kitchen Aid—Litton—Magic Chef—Marvel—Maytag
Modern Maid—Shop Vac—Summit—Sub Zero—Thermador—Waste King—Whirlpool

master charge VISA

Use one of the major credit cards shown here, or you may apply for our own Instant Credit approval, available to qualified buyers.

YOUR MOST DIRECT ROUTE TO CUOMO'S
Rte. 93 North or South to Salem, N.H. Take Exit 1, Rockingham Park Blvd. to Rte. 28 South at 2nd set of lights. Cuomo's is on left hand side.

317 SO. BROADWAY, RTE. 28, SALEM, N.H. • 603-893-1904 or 617-686-2202
HOURS: MON. - FRI. 10-9; SAT. 10-6; SUN. 12:30-5

AMC Treks Pinkham Notch

By Norman Viehmann

Saturday, Sept. 22 and Sunday 23rd were idyllic days in the Pinkham Notch area of the White Mountains and they were thoroughly enjoyed by a small group of 14 from the Andover area. They came through the active program of the Andover Chapter of the Appalachian Mountain Club (AMC).

The couples and singles in this particular group had reached that stage of freedom when "The kids are gone." (Most groups, however, include adults of all ages). Some shared rides, some met in Andover early Saturday morning to drive together to the rendevous at 10:30, deep in the woods of northern New Hampshire.

They hiked along the beautiful Moriah Brook, rimmed with trees of brilliant red and gold interspersed with bright green. They enjoyed the jumbled rough wonder of Moriah Gorge. A half mile upstream of the gorge they relaxed on broad expanses of water smoothed granite. Worn by millenia of tumbling gravel and stones the exposed granite is etched with semi-spherical holes from the size of grapefruit halves to half the size of a bathtub. Sluice-ways of varied shapes and sizes run through the pink, tan and white granite.

A short distance further up the trail (the remains of a railroad bed abandoned eighty years ago) the group explored the site of an old lumber camp. They found the runners and other remains of a sled used to haul logs and equipment, a shorsshoe, a door from an iron stove and more. For an hour they relaxed in friendly conversation spread across the giant stones at an exceptionally beautiful intersection of two mountain streams.

Saturday evening they enjoyed the good cooking at the AMC Pinkham Notch lodge and shared conversation with other AMC groups. One was gathered to study mushrooms, another had volunteered and spent the day improving trails, and there were hikers of all ages and capabilities. After dinner the Andover group was joined by others as they gathered around a large stone fireplace to hear histories of logging in the White Mountains.

Most of the group took advantage of the lodging at Pinkham Notch Lodge. (Members must make reservations many months in advance.) On Sunday they enjoyed a short, spectacular hike of quite a different character and then headed southward to the world they had found very easy to forget for even such a short interlude.

AMC provides many varied activities and programs, locally, in the Appalachians, nationally and worldwide! These include biking, canoeing, windsurfing, cross-country and downhill skiing, hiking and backpacking, rock-climbing and mountaineering. Throughout all of the Club's activities and going back to its beginnings one hundred years ago there is a common thread. It is in the character of the associations that are built between participants. It could be what accounts for the large number, yet decreasing percentage of long term members. For information about AMC call in Boston, or evenings in Andover, Warren Lewis.

At Ft. Benning

Army Reserve Private Robert H. Dufresne, son of Robert and Jean Dufresne, 23 Adams Avenue, North Andover, has completed basic training at Fort Benning, Ga.

Students received instruction in drill and ceremonies, weapons, map reading, tactics, military courtesy, military justice, first aid and Army history and traditions.

Horse-racing regulations state that no race horse's name may contain more than 18 letters.

SPECIAL CUT
66 Main St., Andover—475-5113
(Above Barcelos Mkt.—Plenty of Parking)
Walk-in or By Appointment

Hours: Daily 9-6, Wed., Thurs. and Fri. til 8 p.m.

- Specializing in the latest cuts
- Colors and Perms
- "Cellophanes"

We are pleased to announce that SHERYL SHIRLING formerly of Glemby Hair Salon at Sears in the Methuen Mall, is now associated with Special Cut.

Now through October 31
She is offering Perms at $25

Put all your eggs in one basket.

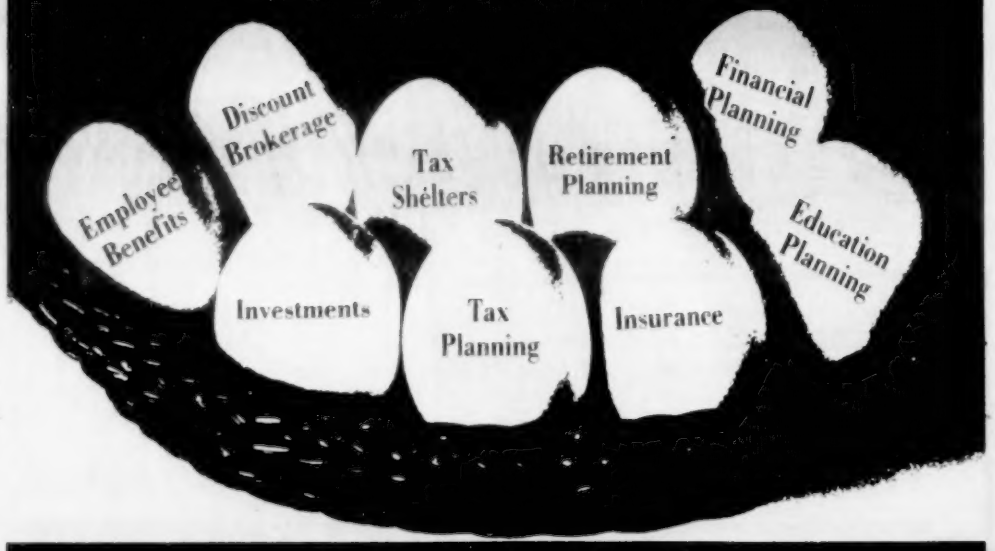

Consolidate your financial needs with full-service Baystate Financial Services. We offer expertise in tax planning, financial planning, investments, tax shelters, insurance, employee benefits, retirement planning, cash flow analysis and education planning.

Of course, you may not need all these services right away. So our first step is a full-based analysis of your current financial plans with an eye to your future goals. A tailor-made implementation then follows. One that can grow smoothly under our experienced direction.

Smooth growth is our hallmark; our parent company, Downing and Desautels, has been a general agency for New England Life since 1901.

From life insurance to full financial services. Experience and expertise. That's Baystate Financial Services. Call 617-542-0553 for more information today.

Baystate Financial Services
99 High Street, Boston, MA 02110
617-542-0553

Ronald R. Hill
Andover Area Representative
475-7085

THE WINE SELLER
ANDOVER'S NEWEST LIQUOR STORE
MON.-THURS. 10-10; FRI. & SAT. 10-11
475-3335

J & B 1.75 Ltr. $19.99

WINE SELLER VODKA $8.99 1.75 Ltrs.

CARLO ROSSI CHABLIS 4 Ltrs. $5.49 No Case Discount

BUSCH SUITCASES $8.49 Plus Dep.

MEGABUCKS COMING

RIUNITE $6.99 3 Ltrs. $2.00 Mail-in Rebate $4.99 Final cost after mail-in rebate

SEAGRAMS 7 $11.99 1.75 Ltrs.

GEORGE KILLAN'S IRISH RED $3.99 Plus Dep. $13.99 Case Plus Deposit
Product of Adolph Coors Co., Golden Colorado

Miller, Miller Lite Coors, Coors Light Bud, Bud Light Suitcases $10.99 Plus Dep.

THE ONLY THING WE OVERLOOK IS HIGH PRICES!
ACROSS THE PARKING LOT FROM DEMOULAS SUPER MARKET, SHAWSHEEN PLAZA

Marks 50 Years With AT&T

Joseph F. Adams

An Andover man marked the anniversary of his 50 years of employment with AT&T, the first person to reach that goal at the company's Merrimack Valley Works, North Andover.

Joseph F. Adams, 20 Birch Road, department chief of human resources, celebrated the occasion at several receptions at the plant, one of which included the observance of his 68th birthday.

Adams was greeted and honored by friends and employees, including William Macurdy of Morristown, N.J., vice president of manufacturing-transmission equipment of AT&T Network Systems. He received a mantel and other gifts to mark the anniversary.

At a luncheon gathering honoring his birthday, Adams cut a large cake and was presented cards and gifts from fellow employees. He was accompanied by his wife, Louise, and a son, Robert, of Plaistow, N.H., an AT&T draftsman at the North Andover plant.

Adams began employment in the company when it was known as Western Electric on September 9, 1935, at company headquarters, 195 Broadway, New York City.

His first job was as a messenger ("everybody started as a messenger in those days," according to Adams) and worked his way through various jobs before entering the Army in 1941. He served in military service through 1946 when he was discharged with the rank of major and returned to "Broadway" where he was promoted to section chief in the payroll department.

This assignment was followed with several other jobs in the company's tax organization, auditing, accounting and to his current position as head of the personnel department since 1984. The department employs 33 persons and serves more than 8,500 people in the company.

Adams and his wife have five sons: Raymond, a junior at Merrimack College, North Andover; Richard A. of Andover; Joseph F. Jr. of Salt Lake City, Utah; James M. of Plaistow and Robert.

Adams' present plans call for his retirement around the end of this year.

Stamp collecting is the most popular hobby in the world.

No patent can ever be taken out on a gambling machine in the U.S.

Custom Made Cushions

Creative Wicker

"Experience Fine Quality Furniture"

John & Yvonne DeCesare
Proprietors

235 Broadway
Lawrence, Mass.
(617) 688-1731

Limited Editions

20% off

Irish Lead Crystal Lamps

Introducing Our New Eskimo Art

93 Main St.
Andover MA 470-0757

Mon. - Sat. 10-5:30
Bridal Registry

THE WELL-DRESSED WOMAN

You are a woman with a taste for the classics and quality looks that last. Wardrobe musts include our exclusive David Brooks suit of expertly constructed navy wool flannel. The versatile blazer, $130, and skirt, $76 are tastefully understated with style and flair. Today you wear a 100% silk blouse, $62, a Robert Scott shetland vest, $32, a scarf, pin, and complete the ensemble with a Dooney & Bourke leather handbag, $180. The well-dressed woman.

Johnny Appleseed's, Inc.

APPLESEED'S

The WOOL SHOP

Beverly, 922-2040; Cohasset, 383-6144; Concord, 369-8883; Marblehead, 631-1773; Westwood, 329-5190. Monday-Saturday, 9-5:30. Thursday evenings until 8. Beverly store open Thursdays and Fridays until 8:30.

Concord, 369-4708; Osterville, 428-6081; Wellesley, 235-3853; Monday-Saturday, 9:30-5. Thursday evening until 8 (except Osterville).

Outing Club Program Underway

The Outing Club is a coeducational, extra curricular program for students attending West Junior High School. The purpose of the club is to provide significant and worthwhile experiences in the out-of-doors. During the fall and spring of the school year, the club offers day and overnight camping trips to interested members on a first-come, first-served basis.

The club presents a wide variety of safe, healthy, stimulating outdoor activities. These trips are cost-sharing, work-sharing ventures, everyone pitches in to do their share. The club provides transportation, tentage, kitchen equipment, instruction and supervision on these school-sponsored trips. Each participant is responsible for bringing personal gear.

Members are offered such action-oriented activities as apple picking, backpacking, bird watching camping, canoeing, fishing, hiking, horseback riding, nature walks, orienteering, rock hunting, swimming, whale watching and much, much more. The activities are based upon a survey of the membership, so interesting and unusual new trips are continually being proposed each year.

As the club embarks upon its 16th season, the following students have joined: Steve Liaw, Steve Pouliot, Becca Morris, Scott DeRosa, Stephen Smith, Amy Heislein, Kristin Johnson, Nicola Stephens, Greg Shapiro, Kim Morris, Adam Gould, Ben Dawson, Christopher Davis, Michelle DiLiegro, Christina Chunias, Betsy Tanen, Jeff Davis, Lauren Hughes, Danyelle Constantineau, Melissa McCarty, Rachel Zenofsky, Jennifer Yuil, Kathy Ciaccia, Cara DeMarco, Amanda Witman, Michael Marchlik, Kate Crossfield, Jenniferk Wu, Greg Dyer, Craig DerAnanian, Diane Bowman, Toti Ezpeleta, Robert Henderson, Johanna MaLean, Heather Read, Gary Rollins, Tarin Sullivan, Lori Martin, Karren Empey, Stephen Peck, Paul Mitchell, Alyssa Sullivan, Nicole Thomspon, Matt Pokress, Jonathan Usher, Jennifer Brooks, Tim Parker, Adam Pedicino, Kathy Kim, Joanne Morris, Ryan Cassily, Kevin Smith, Amy Burnham, Mark Liffman, Kyle Blais, Phillip Boness, John Bishop, Craig Rutan, David Driben, Kerry Woods, Kristen Hubbell, Maureen Maginnis, Christina Zappala, Ben Medler, Andy Bedell, Christine Noyer, Holly Donahue, Amy Cadagen and Jennifer Bales.

During the French revolution, kings, queens and jacks were removed from the standard deck of cards. They were replaced with "nature," "liberty" and "virtue."

R. H. HENDERSON 475-6966
CARPENTRY AND
HOME IMPROVEMENTS
Interior Alterations,
Cabinet Changes For New
Appliances, Countertops,
Built-Ins and Storage

THE CHRISTMAS ELVES
• Delivered & Setup Christmas Tree
• Decorate Christmas Tree
• Decorate Room
• Decorate Door
• Decorate Fireplace & Mantle
Choose your color theme
Book before November 1st
and get a 10% discount
Call 689-8046

Cub Scouts To Conduct Roundup

South School Cub Scout Pack 76 will be hosting its annual "Roundup Night" at the South School Cafeteria on Monday night Sept. 30, from 6:45 to 8 p.m.

Any boy in third, fourth or fifth grade is eligible (last year we had boys from South School, Pike, West Elementary and Sanborn).

Any second grade boys interested in Tiger Cubs should come, also and bring a parent.

For any information about this year's Pack 76 program, contact Cubmaster Mark Sebell.

Fall Film Festival At Library

Memorial Hall Library will open its fall film season on Friday, Oct. 4, at 7:30 p.m. with another series of family films. "Race for Your LIfe, Charlie Brown" will be the first showing, an animated film starring Charlie and the Peanuts gang. Other offerings include "Tom Thumb," "Secret Garden," "Jack and the Beanstalk" and "Oliver." A flier listing the entire schedule for the eight-week series is available in the main reading room of the library.

All showings are free and provided as a community service by Memorial Hall Library in cooperation with the Eastern Mass. Regional Library System. Children seven years and older are invited to attend when accompanied by an adult.

CARLO & COMPANY
(Formerly of Robert Jason's)
The Original Staff of Robert Jason Hair Cutters are still in Andover
Carlo - Marie - Joan
$2.00 OFF On A WASH, CUT & BLOW DRY
$5.00 OFF ON A PERM
WITH THIS COUPON
53 Essex St., Andover
475-9347
(Over House of Pizza)
Tues.-Fri. 9-6:30; Sat. 9-4
Ample Parking Available

Mahoney's Too
GARDEN CENTER • GREENHOUSE-FLORIST
IN OUR GREENHOUSE—
•SELECTED PLANTS 8" POT 25% OFF
•HARDY MUMS 2.69
(6 OR MORE 2.49)
AFRICAN VIOLETS
25% OFF REGULAR PRICE
8-INCH TROPICAL PLANTS
WERE 9.98
NOW 5.98
HANGING FOLIAGE PLANTS
BUY 1 - GET 1 FREE
IN OUR NURSERY
Deciduous Shrubs
and Fruit Trees 25% Off
Maxi Rhododendron
25-50% Off
Up to 75% Off
on Selected Items
⅓ Off All Arborvitae
IN OUR GARDEN SHOP —
HOLLAND BULBS
NOW ARRIVING
IN OUR GARDEN SHOP
2-WAY
GREENPOWER
5000 SQ. FT.
NOW 8.98
WAS 12.95
Attention...
Spring is here!
There is a beautiful spring-flower inside each low-priced, "sure-to-bloom" bulb.
WE HAVE ALL YOUR GARDENING & LANDSCAPE NEEDS
MAHONEY'S TOO 851-2712
1609 Main St., Rte. 38, Tewksbury
242 Cambridge St. Rt. 3A Winchester 729-5900
Rt. 28 Falmouth Serving Cape Cod & the Islands

Motorcar
Cleaning Corp.
Complete Interior &
Exterior Reconditioning.
BY APPOINTMENT
14 NORTH MAIN ST.
470-3933
ANDOVER

The Cavani StringQuartet
Receptions Dinners
Weddings Functions
470-0237
Reasonable rates

DCS - capades

Cheering Clinic

All those enrolled in the cheerleading clinic, the first class will be held on October 6 instead of September 29 from 1-3 p.m. at the High School. There is still room in the clinic for anyone who wants to sign up. The course runs 8 weeks and the cost is $15.00.

Volunteers Needed

Anyone interested in helping out with the DCS 10th annual bike or road race is encouraged to call the Department of Community Services.

Open Gyms

Sunday Open Gym will begin at the High School on October 6, 1985 from 1-3 p.m. admission is $1.00 at the door. Monday and Wednesday open gym will begin on Monday September 23 from 8-10 p.m. at the High School, admission $1.00 at the door.

Flower Show

Travel to Springfield on Sunday, October 13 to the ColoFall Flower Show. Breathtaking landscapes and floral exhibits bursting with fall color. Bus will leave at 12 noon and return at 6:30 p.m. Register at the DCS office, Bartlet Street.

Museum of Science

China: 7000 Years of Discovery is the feature exhibition at the Boston Museum of Science. See ten highly skilled artisians from the People's Republic of China. Bus will leave Andover on Monday, October 14 (Columbus Day Holiday) at 1 p.m. and return at 5 p.m. Special rates for Senior Citizens and children (5-16 yrs). Register at the DCS office Monday-Friday, 8:30 a.m. to 4:30 p.m.

Haunted House Volunteers

The DCS and Andover Community Theatre are looking for volunteers to haunt the Haunted House on Thursday, Oct. 31. Haunting hours are 6 to 9 p.m. Many adults dressed in costume are needed (high school students may also volunteer)! For more information call 470-3800 x280.

Magic Show

Le Grand David and His own 'Spectacular Magic Company will present an all new production on Saturday, November 2. Bus will leave Andover at 12:15 p.m. and return at 5 p.m. Register at the DCS office.

Enrolled

Marcia Batal, daughter of Mr. and Mrs. John E. Batal of Andover, is attending the Tilton School in the lakes region of New Hampshire. Batal, who is a member of the Class of 986, joins a student body of 250 students from 20 states and seven foreign countries at the coeducational, traditional college preparatory boarding school. Batal has been chosen as a dormitory proctor.

WEBSTER LAKE INN

A Waterfront Bed & Breakfast

Make it a classic New England Vacation. Or make it a favorite weekend getaway.
Come Be Our Guest For New Hampshire's Spectacular Fall Foliage.

42.80 per night double occupancy includes country breakfast & tax.

Paul & Patty Fitzpatrick, Proprietors
Webster Avenue, Franklin, N. H. 03235
(603) 934-4050

RT. 28
66 S. MAIN ST
ANDOVER, MA

BARCELO'S MKT.

SATURDAY, SEPT. 28th RACE 9:00
RAIN DATE: SUN. SEPT. 29th 9:00

Huggies® BABY DERBY '85

• 1st Place: 2 cases of Huggies® Diapers
• 2nd Place: 1 case of Huggies® Diapers
• 3rd Place: 1 pack of Huggies® Diapers

CRAWLING BABIES WILL RACE DOWN THE MATS TO MOM! YOUR CRAWLER MAY BE THE BIG WINNER!

RACES START AT 9 A.M.
REGISTER FROM 8-9 A.M.
CRAWLERS ONLY PLEASE!

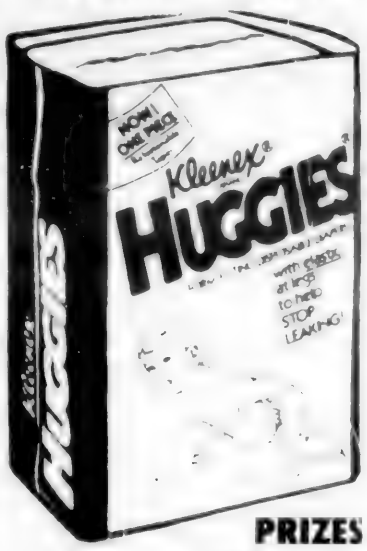

PRIZES THROUGHOUT RACES!

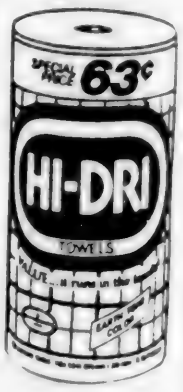

LOOK FOR KIMBERLY CLARK SPECIALS THROUGH OUT OUR STORE.

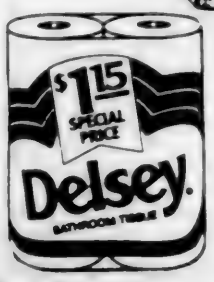

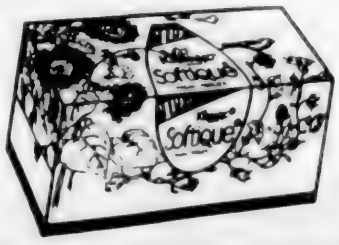

Baby Derby Registration Form
FILL THIS FORM OUT AND BRING TO BARCELOS MKT. W/WAIVER FORM

BABY'S NAME .....
PARENT'S NAME .....
ADDRESS .....
CITY ..... PHONE .....

PLEASE ENTER MY BABY IN THE BABY DERBY CRAWL-OFF AT BARCELOS MARKET, ANDOVER, MA.

Big Brothers/Big Sisters Is Volunteers Lending A Hand

By Lisa Waterman

You are thirteen-years old and there is no one around who can tell you just how to apply your first tube of lipstick or how to put the right spin on a softball to strike out the batter.

That's where the Big Brothers/Big Sisters of Greater Lawrence can lend a hand.

The Big Brothers/Big Sisters organization has been in operation for 75 years. The goal is to provide friendship to a girl or boy who is in need of a friend.

The Greater Lawrence Chapter matches children with Big Brothers and Big Sisters who are generally from single parent homes, which can have an effect on the child's self-esteem, according to Marian Perregaux, Executive Director of the Big Brothers/Big Sisters of Greater Lawrence.

"Basically, we match children from single parent families or from foster homes," Perregaux said. "Referrals come from parents, the Department of Social Services, teachers, counselors and school therapists."

Applicants for the position must be 18 or over, be willing to spend a minimium of three or four hours a week and provide three references, according to Big Brother and case worker, David Blanchard.

"After they have provided three references that we have checked, we do an in-depth interview," Blanchard said. "Then we do a police check of the indivual. There is a law in Massachusetts that gives us the authorization to do this. Next, the applicant attends a volunteer orientation meeting."

Most of the Little Brothers and Little Sisters are inner-city kids from needy single parent families. Most of the volunteers are for the most part from backrounds with more stability located in suburban areas with a different type of environment, according to Blanchard.

"Most of these kids haven't been in trouble, but are more likely to develop problems if they have no father and no one to talk to about their problems or to rely on." Perregaux said.

Consistancy, trust and fun, are the factors in the Big Brothers/Big Sisters relationship that they strive to develop.

"A lot of these kids take a long while to learn to trust and are fearful of rejection," Blanchard said.

"Low self-esteem, school problems and peer relationships were obstacles that Big Sister and case worker, Diane Stabile, began to overcome with her twelve-year-old Little Sister from Haverhill.

"She was one of the toughest kids in the program," Stabile said. "She was unable to express her feelings, withdrawn and depressed."

When the two first encountered each other two years ago, Stabile's little sister, didn't know how to match her clothes and wouldn't brush her teeth, according to Stabile. The Big Sister's kindnesses were never acknowledged by her Little Sister.

"I learned patience from her, not to expect too much or put too much pressure on her." Stabile said. "A lot of things go on in families that kids never talk about. There is a great deal of inner turmoil."

During the second year of their friendship, Stabile began to see changes in her Little Sister

"We went shopping for school together and she began to learn how to match clothes. She began to brush her teeth and began to open up emotionaly. On Valentine's Day of the second year, I recieved a Valentine from my little sister, inside she had written,"I love you." She had never thanked me for anything before."

Rev. Gary Cornell, pastor of Ballard Vale United Church, plays basketball at the Lawrence Y.M.C.A., during the week with his twelve-year-old little brother. He has been a volunteer for the past three years.

"As a Methodist minister, it is traditional that we work with youth," Rev. Cornell said."My own kids were at the age, later teens, where they didn't want dad around. I had some free time for the first time, so I decided to become a Big Brother. His first Little Brother was a twelve-year-old boy from Lawrence.

"As he grew older and formed his own friends he needed a Big Brother less, the friendship ended amiably," Cornell said.

"My new Little Brother is interested in sports, basketball and football mostly. We go to the Y.M.C.A. and shoot baskets. I'm teaching him the rules of the game. It is an enriching experience, getting to know one another. As a male adult, I can

(Continued on Page 39)

Above, from left, Big Brother/Big Sister and case worker, David Blanchard, executive director of Big Brothers/Big Sisters of Greater Lawrence, discusses program with Marian Perregaux and case worker, Diane Stabile. At left, Rev. Gary Cornell, pastor, Ballardvale United Church, Andover, guides Little Brother Jim Crawford improve his basketball prowess.

Townsman Photos by Carl Russo

Parish To Conduct Italy Tour

St. Augustne's Church, 43 Essex St., Andover, has planned a tour to Italy departing Boston April 14, 1986, and returning on April 26. The tour is in conjunction with the 1600th anniversary of the conversion of St. Augustine.

The public and all interested persons are invited to attend a promotional evening on Tuesday, Oct. 1, at 7:30 p.m. at St. Augustine's School Hall on Central and Chestnut Streets. Movies will be shown and details of the tour will be discussed. Refreshments will be served and prizes awarded. The tour will visit Rome, Napls, Sorrento, Capri, Florence, Milan and the Italian Alps.

Two letters not on any ordinary phone dial are Q and Z.

BABY TALK

by Jack Resnick

Babies should be close to their mothers. For the first three months of life, you can carry your baby with you in a sling-type front carrier. After that, the baby can be carried in a back-pack-type carrier that fits around your shoulders and leaves your arms free. Infant seats allow even a very young baby to sit up and take part in family life. They are also convenient to use for feeding an infant before he can sit in a high chair, and for carrying him short distances, or about the house. Be sure the seat is deep, so that when you raise it to a more upright position your baby will not slip out.

Are you looking for baby furniture? Come to **TINY TOTLAND** where we stock furniture, accessories, wall decorations, lamps, toys, mattresses, carriages and much more. We deliver anywhere. M/C & Visa. Free Lay-a-way. Open 9-5:30. Mon. & Th. 9-9. Come in and browse at **TINY TOTLAND**, 1111 Elm St., Manchester, N.H.

1-603-623-6171.

You can have it all

Money market interest rates plus a big bonus for your home.

Invest now in a Savings Certificate for a term from 9 months to 60 months. Earn a money market interest rate and choose from a selection of brand name gifts as a bonus.

Choose the amount and term for your investment then match it to the bonus gifts offered here

	Deposit Amount and Term	60 Mo	48 Mo.	36 Mo	24 Mo	15 Mo	12 Mo	9 Mo
A.	Polaroid Spirit Camera or							
B.	Shetland Drip Coffee Maker	$ 750	$ 1,000	$ 1,500	$ 2,000	$ 3,000	$ 4,500	$ 6,000
C	Sony Dream Machine Clock Radio	1,000	1,500	2,000	3,000	4,500	7,000	10,000
D	Tasco 10 x 50 mm Binoculars or							
E	Toastmaster Toaster/Oven Broiler	[illegible]	2,000	3,000	4,500	7,000	[illegible]	14,000
F	Pfaltzgraff Yorktowne Stoneware 40 pc	2,500	[illegible]	[illegible]	[illegible]	[illegible]	[illegible]	24,000
G	Tasco 52½ x 60 mm Telescope w/ Tripod or							
H	Robot Coupe Food Processor	[illegible]	4,500	[illegible]	10,000	[illegible]	[illegible]	[illegible]
I	Oster Electronic Kitchen Center	[illegible]	[illegible]	[illegible]	[illegible]	[illegible]	[illegible]	[illegible]
J	Little Litton Compact Microwave Oven or							
K	RCA 13" Color TV	[illegible]	[illegible]	[illegible]	[illegible]	[illegible]	[illegible]	64,000
L	Farberwear 8 pc Gourmet Cookware	[illegible]	[illegible]	[illegible]	[illegible]	[illegible]	[illegible]	[illegible]
M	Litton Family Size Microwave Oven or							
N	Coltured Pearls [illegible]	[illegible]	[illegible]	[illegible]	[illegible]	[illegible]	[illegible]	[illegible]
O	Sony Compact Disc Player or							
P	RCA VHS VCR with Remote Control or	[illegible]	[illegible]	[illegible]	[illegible]	[illegible]	[illegible]	[illegible]
Q	LA Z BOY Recliner							
R	RCA 20" Square Tube TV with Remote Control	13,000	17,000	24,000	36,000	58,000	86,000	115,000
S	Sony Stereo Component System with Cabinet	16,000	21,000	[illegible]	42,000	[illegible]	108,000	145,000
T	RCA 26" Square Tube Console w/ Remote	20,000	25,000	[illegible]	55,000	[illegible]	133,000	[illegible]
U	Jacobsen 8 hp Snow Thrower	26,000	35,000	51,000	76,000	120,000	183,000	
V	Apple IIc Personal Computer	30,000	[illegible]	54,000	81,000	129,000		
W	RCA Convertible VCR with Color Video Camera	36,000	49,000	[illegible]	106,000	[illegible]		
X	Ladies Rolex Watch or							
Y	Audiotel Cellular Mobile Phone	48,000	62,000	90,000	135,000	—	—	
Z	RCA 45" Projection TV w/ Stereo & Remote or	65,000	90,000	130,000	200,000	—		
AA	Men's Rolex Watch							

[illegible]

Make your investment today by sending us the order coupon here or come into the Arlington Trust Company office nearest you

MAIL TO: Arlington Trust Company, Savings Department
[illegible]
Lawrence, MA [illegible]

Name [illegible]

AT 9/19/85

Arlington Trust company

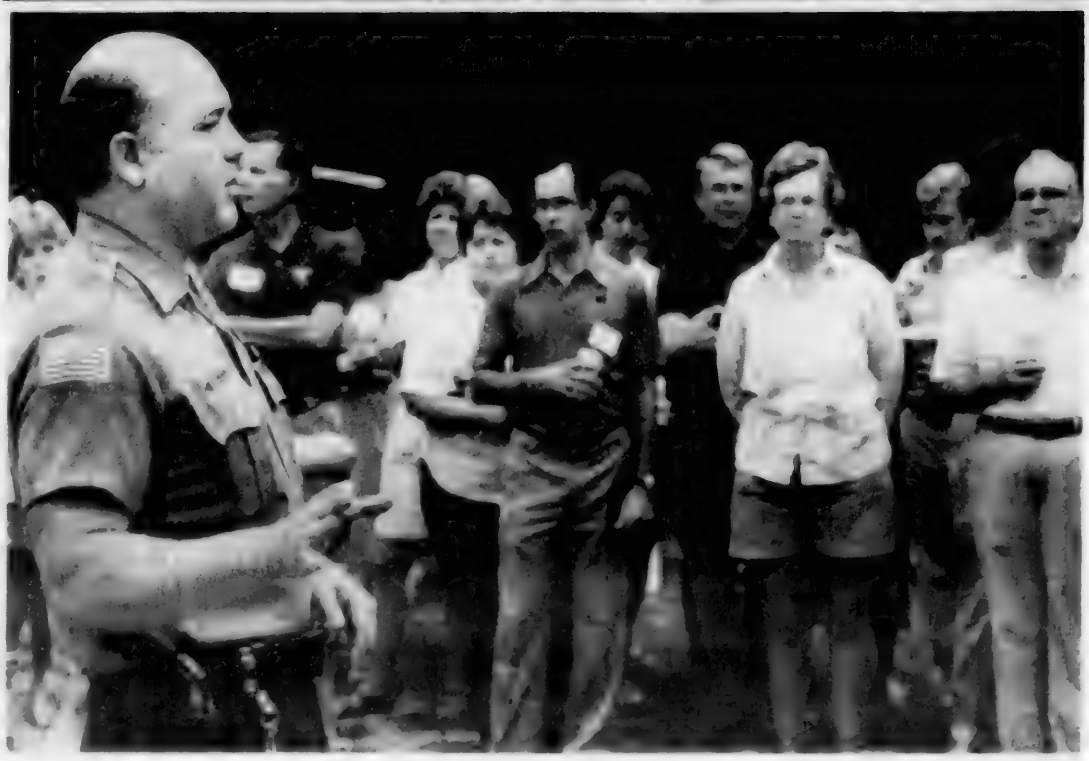

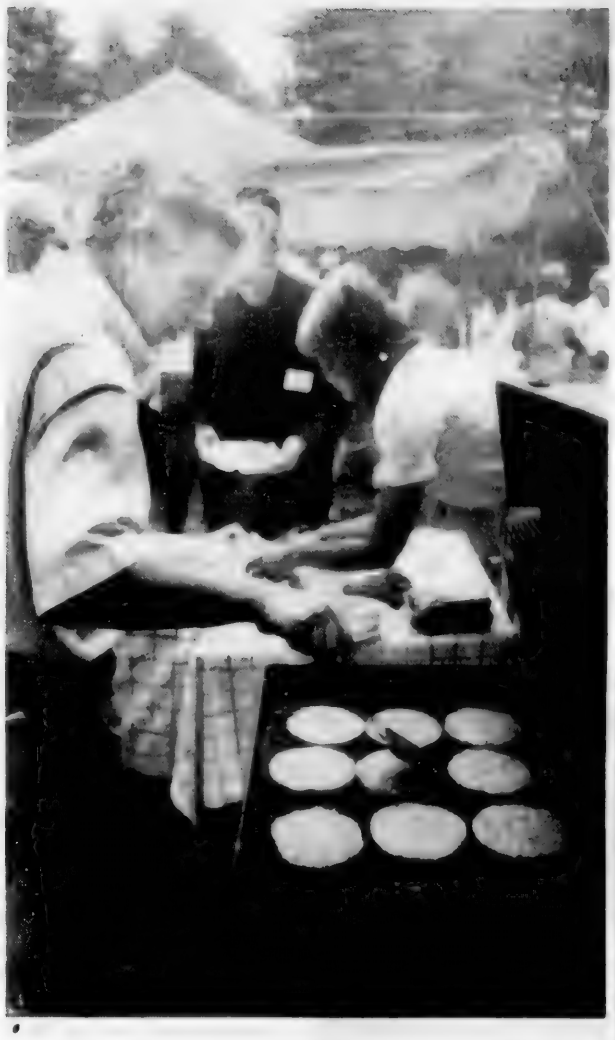

West Parish Block Party

The West Parish Neighborhood Association held their fifth block party last Saturday with country music, dance and a talk on crime watch. The party, attended by 125 people who live in the area around the West Parish church, was held on a small section of Cutler Road that was blocked off. Neighbors enjoyed a cookout followed by a meeting about neighborhood business by President Rita Olans and the election of the new president, Margaret Cronin and a talk on setting up a neighborhood crime watch by Officer Joe Oulette. After, all enjoyed dancing and listening to some live country music. Photos clcokwise from upper left: Three-year-old Andrea Gordon finishes her finger licking hotdog; Leah Weiss on fiddle, Larry Unger on guitar and Cindy Green, caller, provide music: Officer Joe Oulette addresses the crowd; Party goers do a country style dance; Dick Morris works the grill.

Townsman Photos by Carl Russo.

Fire Log

The following is a report of the activities of the Andover Fire Department from September 17-23:

Sept. 17 - 140 Haverhill St., Dr. Rokus et al, cause unknown; 21-23 Bartlet St., Fidelity House, internal alarm problem; Off River Road, Tech Park, false alarm; 21-23 Bartlet St., Fidelity House, internal alarm problem; Bancroft Road, Town of Andover, accidental fire drill; Burnham Road, Town of Andover, careless disposal of lighted smoking material.

Sept. 18 - Greenwood Road, Town of Andover, false alarm.

Sept. 19 - 63 Park St., Robert Finlayson, water surge; 80 Lowell St., owner unknown, motor vehicle accident.

Sept. 20 - 464 Lowell St., 99 Corporation, alarm problem; Off River Road, Shattuck Office Park, water surge; Route 93 South, Andre Rainville, car fire; 40 Chestnut St., Carl Aprons, house fire; 40 Chestnut St., Carl Aprons, Code 1; 40 Chestnut St., Carl Aprons, fire rekindled.

Sept. 21 - Mutual aid, City of Lawrence; 3 Red Gate Drive, Nicholas Morano, car fire; 439 North Main St., Mass. Electric, motor vehicle accident.

Sept. 22 - Lovejoy Road, Town of Andover, false alarm.

Sept. 23 - 34 School St., Mary and John Myers, cause unknown; River Road, Joseph Hoffman et al, apparent water surge; River Road, Town of Andover, false alarm.

The fire department ambulance responded to 23 calls during this same period.

In a corneal transplant, to restore lost vision, the whole eye is not replaced, just the cornea.

TALL MEN'S
Dress Shirts • Sweaters
Sports Shirts • Pajamas
Macartney's
ESTABLISHED 1880
Andover • Lawrence • Chelmsford

Ipswich River Walk Sunday

The Andover Committee of the Appalachian Mountain Club will sponsor a walk through the Massachusetts Audubon Society's Ipswich River Wildlife Sanctuary, Sunday, Sept. 29.

The sanctuary is a beautiful tract of land consisting of forest, meadows and marshland along the Ipswich River in Topsfield.

More than 130 species of birds have been recorded in the sanctuary which is an important breeding ground for the American Woodcock. It also provides a home for 25 species of mammals, 18 reptiles and 13 species of fish.

The public is invited to meet at the South Church parking lot Central Street, Andover, at 1 p.m. The group will carpool to the sanctuary.

Doris Grandfield will be the leader, assisted by Linda Pearson.

LAW OFFICES
Caruso
Cohen
McLellan &
Barron
One Elm Square
Andover, MA 01810
475-6700
Gerald M. Cohen, Esq.
Peter J. Caruso, Esq.
David L. McLellan, Esq.
James H. Barron, Esq.

We've replaced our old automated tellers with the superior X-Press 24 system.

You'll still be able to make deposits, withdrawals, loan payments and balance inquiries 24 hours a day.

But now you'll have access to over 600 X-Press 24 locations in Massachusetts and New Hampshire, and over 6000 more CIRRUS® locations nationwide. You'll even be able to bank at Money Supply™ locations, including participating Demoulas/Market Basket supermarkets and Filenes stores.

To celebrate our new system, we're giving away a week long Caribbean cruise on the SS Norway, the world's largest and most luxurious cruise ship.

It's truly a fantasy vacation—Nassau, St. Thomas, plus a stop on Private Island, all for you and your guest.

Apply for an LSB X-Press 24 card, or just come in for a free demonstration at any Lawrence Savings Bank ATM location, and you're automatically eligible to win. You'll also be entered each time you use the card.

Hurry in. You may soon be relaxing in the Caribbean. On us.

Entrants must be 18 or older and are limited to one entry per day at LSB X-Press 24 locations. Reservations must be made 60 days in advance and are subject to availability. Value of trip is reportable for state and federal tax purposes. Winner may choose trip or $3,000 cash prize. S.S. Norway is a registered ship of Norway.

Announcing Our New X-Press 24® System. And a Chance to Win a Magnificent Caribbean Cruise.

Lawrence Savings Bank

Lawrence 255 Essex Street • Methuen Mall Next to Jordan Marsh
North Andover 451 Andover Street • Methuen 20 Jackson Street
West Methuen 148 Lowell Street • Andover 342 North Main Street

Member FDIC/DIFM 687-1131

Shertzer Appointed Coordinator

The Northern Essex Community College Board of Trustees approved the appointment of Naomi R. Shertzer, Andover, as Coordinator of Extension Campuses for the Division of Continuing Education and Community Services. Ms. Shertzer will be responsible for the extension campuses at the Greater Lawrence Technical School in West Andover and at Dracut High School, Dracut, and for extension centers to be established in the future.

Ms. Shertzer has worked part-time for the Division of Continuing Education and Community services developing non-credit, special-interest courses since 1983 and has recently been part-time Acting Coordinator of the college's extension campus at the Greater Lawrence Technical School.

After receicing her Master's degree in Adult Education from Harvard University in 1979, Ms. Shertzer worked full-time for the University System of New Hampshire, planning and coordinating non-credit and credit programs. She remained on the staff until her return to Northern Essex Community College in 1983 as a part-time employee. Before pursuing her degree at Harvard, Ms. Shertzer worked in a part-time capacity, designing, developing and coordinating non-credit programs for both Phillips Academy in Andover and Northern Essex's Division of Continuing Education and Community Services.

Northern Essex's President, John R. Dimitry, is especially pleased that the college has the opportunity to hire Ms. Shertzer on a full-time basis. Ms. Shertzer's degree in Adult Education from Harvard University and her record of achievement and her previous work experience at Northern Essex and other institutions, make her an excellent choice for this position. Her appointment will further strengthen the outreach and extension campus efforts that have been ongoing for many years through the division of Continuing Education and Community Services.

For more information concerning the extension centers in Lawrence and Dracut, Ms. Shertzer can be contacted after Nov. 4, in the Continuing Education and Community Services office at Northern Essex Community College.

Stop Smoking

"Fresh Sart," a six-session, smoking cessartion program, begins Tuesday, Oct. 1, in the Russel-5 Classroom at Lawrence General Hospital from 6:30 p.m. to 8 p.m. Classes will meet Octobr 1, 3, 8, 10, 15 and 17.

For more information, call the Lawrence General Hospital department of education.

New Residents Welcome

The Newcomers Club of Andover and North Andover will sponsor two coffees on Tuesday, Oct. 1, at 10 a.m and at 7:30 p.m. All new residents to the Andovers are welcome to attend.

The Newcomers Club has many activities planned for 1985-86. There are couples' activities, including progressive dinners, brunch at the Lanam Club, a Night at the Pops and a cruise on the Charles. There are monthly luncheons and day trips to surrounding areas of interest such as Fall River outlets, Beacon Hill and a Shaker Village in New Hampshire. These are in addition to regular activities such as aerobics, tennis, bridge, book discussions and arts and crafts.

The October luncheon will feature a tour Phillips Academy on October 8 at 10 a.m., followed by luncheon at the Andover Inn.

For further information, call either Lind Bierbaum, North Andover, or Judy Pinney, Salem St., Andover.

Mini Fair, Festival Planned

Members of the Friendly Circle of the Andover Baptist Church are making plans for a Mini Fair and Apple Festival scheduled for Saturday, Nov. 2, in the church vestry from noon to 4 p.m.

Hand crafted, home baked and home grown items will be featured and the festival apple dessert with ice cream and hot and cold beverages will be served throughout the afternoon.

VDR AAB
Andover Antiquarian Books
V. David Rodger
Bookseller
Unusual books, maps and prints.
Visit our shop.
68 Park Street (Rear)
Andover, MA 01810
(617) 475-1645
HOURS Thurs thru Sat. 10-5
and by appointment

Fall is For Planting

FALL IS FOR PLANTING
TREES • SHRUBS
LAWNS • BULBS

Merrimack Valley's largest and finest selection of nursery stock

Featured Plant of the Week

HOLLIES
Blue Main, Blue Princess, China Girl and Blue Prince (all Ilex X meserveae crosses). Hardy blue hollies with beautiful, brilliant red berries on the females most of the winter. Vigorous and adaptable to sun or shade

JAPANESE COMPACT (Ilex crenata compacta) Dense, compact multi-branched evergreen shrub valuable for foliage and texture. Very hardy.

JAPANESE HETZ (Ilex crenata 'Hetzi') Similar to above with slightly larger leaf.

INKBERRY (Ilex Glabra) Upright, glossy green evergreen. Adds a soft texture to the shrub border.

WINTERBERRY (Ilex verticillata 'Sparkleberry') Brilliant red berries well into the winter on a very tough, native diciduous plant. Grows everywhere, including boggy areas.

See Us Last. . . .
And See Why We're First

Rte. 111, Windham, N.H.
Exit 3 off I-93
MON.-SAT. 8 AM-6 PM
SUN. 9 AM-5 PM
603/893-7155

Windham nurseries

Dr. Albert C. Abrahamson
wishes to announce
the opening of his office at
One Elm Square
Andover, Mass.
For the practice of Dentistry
475-0053 458-1001

Life is a gamble!
Since the stakes are your home, car, health and your family's security; it's a good idea to....
Keep An Ace Up Your Sleeve

Bernardin Insurance
26 Chestnut Street
Andover, Mass. 01810
475-3414

Celebrities Aid Bike-A-Thon

Hall of Fame goalie and former Boston Bruins coach Gerry Cheevers will be the official starter for the annual Bon Bike-a-Thon being held at Bon Secours Hospital in Methuen at 9 a.m. Sunday, Oct. 6, (Rain date October 13).

Among the field of riders in the special fund-raising event will be Joe Williams, morning personality at radio station WLLH, and Doug Brown, sports anchor and director of TV-50 in Derry, N.H. Jack Evjy, M.D., Robert C. Hannon, M.D., Kenneth L. Macoul, M.D., and Clive D. Dalby, M.D., of the Bon Secours medical staff, will lead many hospital employees who will be riding in the Bike-a-Thon, which will benefit the hospital's cancer management program.

All riders will collect pledges per mile in advance, then cover, at their own pace, the scenic 20-mile course from the hospital through Methuen, Lawrence, Andover and North Andover. Prizes awarded to the riders raising the most money include a ten-speed bicycle, a $50 gift certificate for Sports 28 in Salem and tickets to a Boston Bruins game.

Pre-registration is required. Everyone who registers receives a special "Bon Bike-a-Thon" sun visor. For registration and pledge forms, contact the Bon Secours Hospital Development Office. Registration deadline is September 30.

The Bon Bike-a-Thon is being held in memory of Mary C. Gelineau, whose family and friends have generously supported the Bon Secours Hospital cancer management program in the past.

At Conference

Nancy Greeley of the Victor Co. Inc. Realtors in Andover was among almost 1,000 relocation professionals who participated in Super Session 1985, held Sept. 11-14 at the JW Marriott Hotel in Washington, D.C.

This year's Super Session, which carried the theme of "Pathways to Progress", was the largest in the four-year history of the event. The conference annually attracts the nation's most respected residential real estate brokers, relocation directors, corporate administrators, relocation management company operatives and consultants in related fields.

To Visit Chinese Exhibit

The Andover Chinese-Cultural Exchange, in cooperation with the Andover Department of Community Services, is sponsoring a special day trip to Boston's Museum of Science on October 14.

George Liaw, ACE president, urges residents to take advantage of this rare opportunity to see a spectacular exhibition of Chinese scientific and technological inventions.

"Even though the Chinese were isolated from the rest of the world throughout most of history, they discovered many of the important inventions that helped advance civilization," said Roger Nichols, museum director. The exhibit "will allow a look into China's past, a chance to see artifacts and skilled artisans that even the Chinese themselves rarely have the opportunity to see."

Spaces are filling, so early registration at the DCS office is advised.

VINCENT'S
HAIR SALON
Haircuts & Styles for
THE ENTIRE FAMILY
The place that does your hair the way YOU like it.
- - - - - -
We're the experts on all Women's and Men's "Dry Cuts."
Open Friday Nights by appt. only
74-A Main St.
475-2383

Take a shot at X-Press 24 and meet Bobby Orr.

On October 3, meet Bobby Orr and get a free T-shirt with an X-Press 24 demonstration.

Thursday, October 3, is BayBank's Bobby Orr Day. It's your chance to meet one of the greatest hockey players ever, and take part in our Grand Opening celebration.

Everyone who comes in to meet Bobby will receive a personally autographed poster. And just for trying X-Press 24,* we'll give you a free BayBanks T-shirt.*

The Bobby Orr commitment to excellence lives at BayBanks. With our team of knowledgeable professionals, you can learn about our full range of banking services. You'll also discover that you can do all your routine banking 24 hours a day with a BayBanks X-Press 24 Card—the number one bank card in Massachusetts. It's the card that lets you get cash at more than 600 automated tellers around Massachusetts, thousands of CIRRUS® automated teller locations nationwide, and Money Supply™ cash dispensers in stores and supermarkets near you. The BayBanks Card—it's truly Something Better.®

Come meet Bobby Orr!
Thursday, October 3.
12:00–2:00 p.m. Shattuck Office Center, West Andover
3:30–5:30 p.m. 23 Main Street, Andover

BayBank®
Something Better®

*Posters and T-shirts available while supplies last. BayBank® Something Better® and X-Press 24® are registered service marks of BayBanks, Inc. CIRRUS® is a registered service mark of CIRRUS System Inc. Money Supply™ is a service mark of Comb Net.

Member FDIC

Sports Goods Sale At Pike

Sports Sale

Ski and Skate Sale Chairman Barbara Swift, with the assistance of Amanda Smith, four, daughter of Philip and Rachel Davis, Highland Road, check out some of the items which will be available at the Oct. 2-5 event at Pike School.

The benefit consignment sale of sporting goods and sport clothing that Andover-area families have welcomed annually for more than 20 years will be held at the Pike School gym, Sunset Rock Road, Andover October 2-5. Andover Recycling, Inc. will provide volunteers to run the sale and earn the profits for the support of the town's curbside paper pickup program. Consignors receive two-thirds of the price of any of their items sold.

Equipment for sports of any season will be received Wednesday, Oct. 2, from 4 p.m. to 8 p.m. and Thursday, Oct. 3, from 2 p.m. to 5 p.m. In past years, skis, boots, skates, bikes, sleds, golf clubs, water skis, tennis rackets, hockey, football, baseball and lacrosse gear, skating dresses, snowsuits, overcoats, ski pants and jackets, sweaters and many other useful items have been consigned. The intake process can be facilitated by marking all items with masking tape with the consignor's name, size and price of the item on the label. Paired items like boots should be tied together by enough string to permit trying on and walking around.

Selling hours begin Thursday, Oct. 3, from 7 p.m. to 9 p.m. The sale will continue on Friday from 2 p.m. to 5 p.m. and Saturday from 9 a.m. to 11 a.m. Unsold items wanted back by consignors should be picked up by noon Saturday. Anything remaining will be donated to charity.

For information, call Mrs. Thomas Swift, Mrs. R. Milton Cole, Mrs. Dan Dennett or Mrs. Paul Hollenbeck.

More than 25 percent of the world's forests are in Siberia.

CERAMIC CLASSES
Beginners and Advanced
Virginia's Ceramic Studio
Tuesday, Wednesday, Thursday
7 p.m. to 10 p.m.
Call now to reserve seat
851-4392 (Dascomb Rd. area)

"Everything from heaven to seven"
SAVINGS
Baby Furniture
OVER 80 CRIBS
ON DISPLAY
a unique shopping experience
Pocket the savings
Where Quality Costs You Less!
TINY TOTLAND
1111 ELM ST., MANCHESTER, N.H. TEL. 623-6171
Store Hours Daily 9 am 5 30 Mon & Thurs 9 am 9 pm

Hearing Loss

There are different types of hearing loss. Conductive loss takes place in the outer or middle ear and can be caused by a number of factors, such as injury, impacted earwax, birth defects, use of certain types of medication or hardening of the tiny ear bones, otosclerosis. Many of these difficulties can be overcome through surgical or medical procedures.

A second type of hearing loss is called sensorineurual. It is the most common type of loss and takes place in the inner ear. Many people with this type of nerve loss can be helped with hearing aids.

Lecture

Civil rights leader Coretta Scott King, widow of Dr. Martin Luther King Jr., will be the first speaker in the 1985 Lincoln Forum Lecture Series sponsored by Endicott College, Beverly.

Mrs. King will discuss "The Plight of South Africa and the Conscience of America" on Thursday, october 3, at 8 p.m. in the Endicott Auditorium, 376 Hale Street (Route 127). Admission to the lecture is free, and the public is welcome.

The lecture series, now in its fifth year, wasinspired by the College's Wahlstrom-Lincoln Library and Museum, a collection of memorabilia, original papers and scholarly research materials of Abraham Lincoln.

YOGA CLASSES
All Ages Welcome
6 Week 1½ Hour Sessions
$3.50 per week
Call 475-8210

Thompson's
TOWN AND COUNTRY DINING
GREENHOUSE LOUNGE
INTIMATE FUNCTION ROOM
PRIVATE DINING ROOMS
ORIGINAL DINING ROOM
JUNCTION 114 & 125
NORTH ANDOVER, MA
OPEN 7 DAYS, 11:30 A.M.
RES. [illegible]

sweet smell of success

Czar.
An irresistibly masculine mix of woods, spices, musk and citrus.
Made for the man who wears his power with style.
From RK. Exclusively at fine salons.
RK by...
REDKEN
21 Carter St.
Tewksbury
(At North Meadow Tennis Club)
1629 Main St.
Tewksbury
Self Care Centers
851-4730

Awarded Scholarship

Nancy A. Howard

Nancy A. Howard of Andover has been awarded the Two/Ten Charity Trust Scholarship by the Two/Ten Scholarship Program. Nancy, daughter of John Howad, an employee of E.H. Hall Co., plans to attend Merrimack College this fall.

The Two/Ten Foundation, founded in 1939, is the charitable organization of the footwear, leather and allied industries. Approximately 10,000 industry members have joined the organization to participate in programs that are geared towards helping fellow shoepeople.

The Two/Ten Scholarship Program, established in 1969, has awarded $750,000 in aid to close to 400 sons and daughters of shoe industry emloyees. The four-year renewable awards are made on the basis of the applicant's scholastic promise as evidence by high school grades, college entrance examinations, etc. The program, open to students planning to attend a college, vocational/technical school or nursing program, has been designed to provide supplemental scholarship assistance for students' advanced educations.

Scholarship applications and information may be obtained by writing to the Two/Ten Foundation, 31 St. James Avenue, Suite 826, Boston, MA 02116.

Exhibit

The Peabody Museum's second 1985 exhibit on the American China Trade remains at the museum until March 31. The period of the exhibit is 1730-1930 and contains Chinese decorative concepts as they were transplanted and reflected in the work of American artisans and designers.

By 1890 treasured family heirlooms of great Chinese families reduced to poverty by the political turmoil of the late 19th-century China began appearing in Amrican galleries. These idigenous art forms had an enormous impact, which continues to the present, on the shape and direction of American design.

Dan Monroe is a Housing Authority.

Dan Monroe can help make the home you've dreamed about a reality. Because Dan knows mortgages inside and out. And he represents Eastern Bank, one of the largest and strongest mortgage lenders on the North Shore. He'll help you decide whether you need a fixed-rate mortgage, or a variable rate. Either way, you'll have up to 30 years to repay, with no prepayment penalty. Extended terms are available for new construction, too. So if you're dreaming of the perfect home, call Dan Monroe. He's a housing authority. Call him at the Bank, 1-800-892-0673. Let Dan Monroe put his experience to work for you.

Eastern Bank mortgage
The North Shore's Leading Bank

For Up-To-The-Minute Rates, Call 744-1601

EQUAL HOUSING LENDER

Lynn • Salem • Beverly • Peabody • Lynnfield • Wakefield • Melrose
Marblehead • Saugus • Newburyport • Salisbury

Member FDIC/DIFM

NOW...

LEWIS MANAGEMENT SERVICES BRINGS

PROFESSIONAL CLEANING SERVICE TO YOUR HOME

- Professionally trained staff
- Fully Bonded
- Regular service or special events
- Free Estimates

CALL 475-6568 Mon.-Fri. 9 a.m. -5 p.m.

Student government officers at Andover High School, front row, from left, Kellyann MacLean, vice president, sophomore class; Jeannette Molina, regional Student Advisory Council (SAC) chairman; Beth Vince, secretary, treasurer sophomoe class; back row, Christopher Abell, president of (SAC); Bill Dalton, senior class president; Deanna Bardetti, moderator of State SAC.

Andover High School Has Effective Student Council

By Mike Marmer

Andover is a town of achievers. Parents encourage their children to strive for excellence in school, in sports, in life. As a result, the students at Andover High School desire to have a say in the rules and regulations that affect them; an effective student goverment is a necessity.

The student government at Andover High is made up of 30 hard-working people elected by their peers. Each class is represented by five senators and three class officers. Juniors and seniors are elected in June of the previous school year. Sophomores are elected in the fall as they enter high school. In addition, there are seven members of the Student Advisory Council.

New this year is the formation of the student government homeroom, Room 101. All class officers, senators and S.A.C. members share this homeroom which is conveniently located near the main office for easy accessibility to the administration and student body. Robert King, senior class advisor, says the advantage to the

(Continued on Page 21)

Stamp collecting is the most popular hobby in the world.

New Stamp

A Big Brother/Big Sister Commemorative 22¢ stamp will be available in local post offices on October 8 as part of an International Youth Service issue. This stamp will be one of four in a grouping which includes the Boy Scouts, Camp Fire and the Y.M.C.A. Big Brothers/Big Sisters of Greater Lawrence provides one-to-one friendship to children living with one parent and serves 231 children in Greater Lawrence, Greater Haverhill and Salem, N.H.

CARPETS

I can install high quality, 100% nylon carpeting in your home at 10% OVER COST, guaranteed. Work out of home. Low overhead. Plenty of samples to choose from, and I'll bring them to your home.

Call Eric (603) 898-1484 or (603) 893-0853

The Lawrence FARMER'S MARKET

EVERY WEDNESDAY 11:00 to 4:00

Fresh Vegetables, Fruits Flowers & More

Pemberton Way
Near City Hall

Women, Child Support & Divorce

If you are separated from your husband you may feel bound to accept your husband's determination of what is a reasonable figure for weekly child support payments, either because you are afraid he may fight you for custody if you do not accept, or because you feel a Court will not award you any more than he is offering anyway. Before you agree to something which is inadequate for your needs and your children's, you should contact an attorney who can advise you relative to your rights, your responsibilities and the standards a Court is likely to apply.

Contact Judith L. Nathanson, whose practice is limited to representing women in family law matters.

NATHANSON, WESSLER & ONERHEIM
Attorneys at Law
375 Common Street, Lawrence, MA 01840
689-2789

Andover Country Club
Is Available For
• Weddings
• Reunions
• Anniversaries
• Other Functions
Call: 475-9712

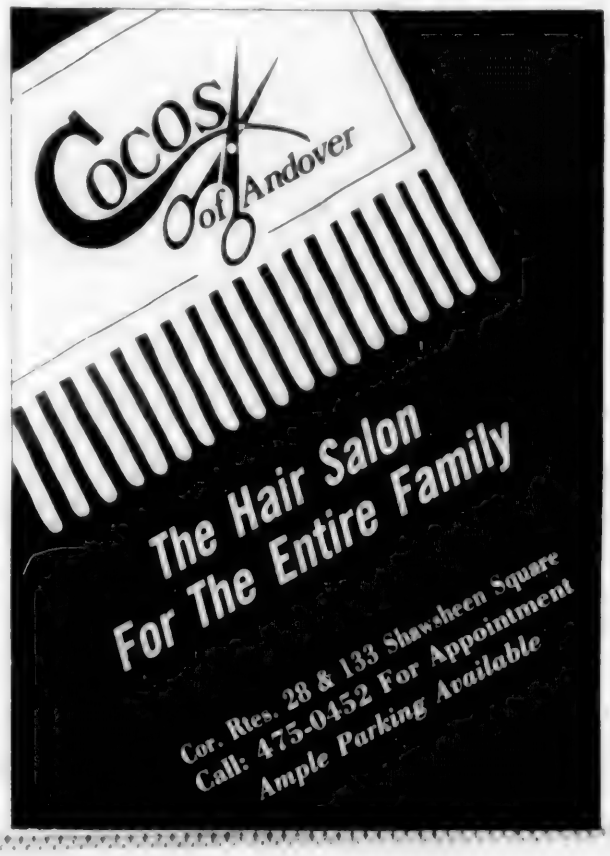

Too Many N.O.W. Account Restrictions Driving You Crazy?

Consider the Pioneer Difference.

At Pioneer, we don't believe in tying up the funds in your checking account with a lot of restrictions. That's why you'll appreciate the difference a Pioneer N.O.W. account can make. Right here. Right N.O.W. Call us at 470-0444

• Low $200 minimum balance • No charge for writing checks • N.O.W. pays 5¼% interest • FREE Pioneer 24/MONEC® Card for 24 hour use at hundreds of locations • Offers 1% lower interest rates on personal, auto, and other loans when payments are deducted from your N.O.W. account • N.O.W. Plus™ Line of Credit for overdraft protection

Pioneer Financial
A COOPERATIVE BANK

Student

(Continued from Page 22)

homeroom is that it "guarantees all members of the government see each other at least twice during the school day."

The student government is enthusiastic about this school year. During the first three weeks, they have been very busy.

The senior class held a meeting for planning the homecoming float. President Bill Dalton, vice president Brian Norris and seretary-treasurer Mark Marmer have been searching for a truck and trailer on which to carry the float.

The juniors have begun planning for their float. President Samantha Benson, vice president Jen Hechemy and secretary-treasurer Lisa Horgan had communications with the administration concerning the possibility of using the cafeteria as a student center on Friday and Saturday evenings. The girls have also pushed for increased use of the cablevision studios.

The Student Advisory Council ran the sophomore officer elections last week. New officers ae Pam Egan, president; Kellyann MacLean, vice president; and Beth Vince, secretary treasurer.

Congratulations are in order to Deana Bardetti and Jeanette Molina. Deana was elected State Student Advisory Council moderator by her peers on the state board. Jeanette was elected chairman of the Northeast Regional Student Advisory Council. Both are in charge of organizing and running meetings.

The current members of the student government feel that the potential for achievement this year is unlimited. They appreciate the support and encouragement of the administration.

Thomas Jefferson invented the dumbwaiter.

Fashion Show

Deputy Commissioner Mikiya Baker-Gomez, the newly appointed director of the State Office of Minority Business Assistance, will welcome a new clothing company at Lawrence's late-September celebration of the city's new spirit of hope. Ms. Gomez will be the keynote speaker at a fashion show to introduce the Lawrence Originals line of women's clothing. The show will be held in downtown Lawrence's Appleton way on Saturday, Sept. 28 at 1:15 p.m.

The new business is being started by three Hispanic Lawrence citizens, all veterans of the city's textile mills: Ms. Alta Diaz, Ms. Liz Marte, and Mr. Edilio Marte, with assistance from the city's Arlington community Development Corporation (CDC). Ms. Diaz is a graduate of the Greater Lawrence Technical High School clothing design program, and Ms. Marte is owner of a successful retail clothing store.

Choose the beach for you...

Cancun
Aruba
Barbados
Acapulco
Bonaire
San Juan
St. Maarten

On a Trans National Charter Vacation
Direct from Boston

from $349.00
with help from

The Travel Mill
451 Andover St.
North Andover, MA 01845
(across from Merrimack College)

683-4116

THIS WEEK ONLY

Daniel Green
Outdorables
$16.99
Two Pair for $30.00

Regular price $30.00 a pair

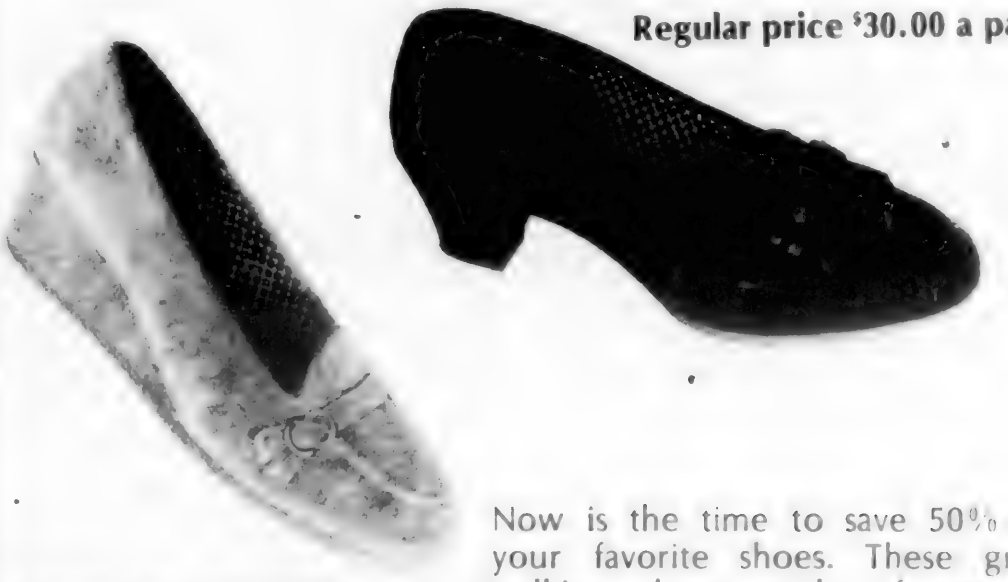

Choose from three great styles

Group includes narrow, medium & Wides up to size 12. Choose from Black, Taupe, Brown, Navy and Grey.

Now is the time to save 50% on your favorite shoes. These great walking shoes made of genuine suede uppers and cushion bottoms will make them a perfect complement to your Fall wardrobe.
Hurry sale ends Saturday.

DAHER'S

ANDOVER — 27 Main Street, Route 28—470-3385
Open Daily 'til 5:30 P.M., Fridays 'til 8:00 P.M.

All Major Credit Cards Honored

METHUEN — 89 Swan Street, Route 110
683-2307 Take Route 495 to Exit 46, turn right on Route 110 for a mile
Open Daily 'til 9:00 p.m. Saturday 'till 5:30 p.m.

Portrait Presented

Tom Moore, assistant general manager of the Sheraton Rolling Green Inn and artist and custodian at the inn, Carl House of Methuen, stand in front of portrait of President Reagan done by House and presented to the hotel. The painting is in Harry's Lounge. Reagan initiated his succesful bid for the Presidency from the Andover hotel, staying there during the New Hampshire primary campaign in 1980.

Townsman Photo by Carl Russo

Art Exhibit

The twenty-fifth annual North Suburban Art Exhibit will open Friday evening, Oct. 4, at American Mutual Insurance Companies, Wakefield, and run through Sunday, Oct. 6.

The public is invited to view the works of art exhibited during the weekend. 167 individual painters, photographers, and sculptors living working in Wakefield, Lynnfield, Melrose, North Reading, Reading, Saugus and Stoneham, as well as valid members of the various art associations, will compete for three cash awards, 10 special awards and a popular vote award. The calendar selections will also be shown at this time.

Highlighting the weekend exhibit will be the raffling off of a watercolor painting "End of Day," donated by the well-known Melrose artist, Roberta Thresher. Raffle tickets are now on sale at American Mutual and will also be sold to viewers during the exhibit. Sunday evening, at 7 p.m., the winning ticket will be drawn in the main lobby at American Mutual. As in the past, the financial yield from the exhibit, including raffle proceeds, will benefit the Citizens' Scholarship Foundation of Wakefield, Inc.

Hours for the weekend exhibit are: 8 to 10 p.m. Friday, Oct. 4, 12 to 5 p.m. Saturday, oct. 5, and 1 to 7 p.m. Sunday, Oct. 6.

Flying in his plane, the Winnie Mae, Wiley Post completed the first round-the-world solo flight in 1933.

Ballet

The Bradford College Creative Arts Series will present The Boston Ballet II on Friday, Sept. 27, t 8 p.m. in the Kemper Theatre of Denworth Hall on campus.

Tickets are still available from the public relations office and will be available at the door.

THINKING OF CHANGING CAREERS?

Career change workshops beginning for:

- Teachers
- Nurses and other health care providers - Oct. 1
- Homemakers - "Kitchen to Career" - Oct. 2

Call for more information or to pre-register. Space is limited, so don't delay!

Diane F. Isenberg, M.A. LIFESKILLS
794-3044 North Andover

Individual counseling and testing also available

ANDOVER JADE RESTAURANT LOUNGE

"CROWN ROYALE"

475-8384
Shawsheen Plaza, Andover

A TOP FAMILY TRADITION

Continuous Entertainment from Morning til Night • Disney World & Horse Hitch • Farmers Market • Sportsmen Show • Arts & Crafts Demonstrations Daily • York's Wild Kingdom Free Petting Zoo • Horse & Oxen Pulling • Draft Horse Show • Mrs. Essex County Pageant • Junior King & Queen Contest • World Pumpkin Weigh-off • Plus many more agricultural exhibits and demonstrations •

See For Yourself Why It's A Top Family Tradition

LIVE TOP TALENT STAGE SHOWS — FREE at 2:15, 5:30 & 7:30 pm — Daily!
General Admission Weekends & Hol. $4. Weekdays $3
Senior Citizens FREE Oct. 8
Parking $1. Children under 12 FREE with adult chaperon

Topsfield Fair
October 5 – 14
Route #1, Topsfield

Dr. Daniel F. Callahan, Jr.
Fellow American College of Foot Surgeons
Announces the opening of his office for the practice of
Podiatric Medicine and Foot Surgery
at
Willows Professional Park - South Complex
873 Turnpike St. (Rte. 114)
North Andover, Mass.
Day, Evening and Saturday Hours by Appointment
House Calls Available
681-0406

VOICE TEACHER
Individual vocal instructions in home studio by experienced concert singer and teacher.
Priscilla Ganley
256-0783

Andover Townsman

Entertainment

SEPTEMBER 26, 1985

Music Hall Series To Conclude

The Methuen Memorial Music Hall will end its 1985 season on Wednesday, October 2nd, with a concert by John Russell, organist. The concert begins at 8:30 p.m.

John Russell holds the rank of Associate Professor in the Music Department of the College of Wooster, Ohio, teaching organ and music theory, and directing the college's touring choir, the Wooster Chorus. He is also director of Music at the First Presbyterian Church of Wooster. He was an organ pupil of Haskell Thomson at Oberlin Conservatory, and earned his Master's Degree in organ at Boston University. Mr. Russell has given recitals throughout New England and the Midwest, and is an active member of the Cleveland Chapter of the American Guild of Organists.

He has selected for his program: Toccata in D minor and Fugue in D major, Op.59 - Max Reger; Vor deinen Thron tret' ich, BWV.668 - J.S. Bach; Passacaglia and Fugue in C minor, BWV. 582-Bach; Symphony No. 6, Op. 42, Allegro, ...Charles-Marie Widor; L'Ascension...Olivier Messiaen; Symphony No. 3 in F-sharp minor, Op.28 (1912)–Louis Vierne.

In 1909, Mr. Searles commissioned the noted architect, Henry Vaughan, to design a hall for the Great Organ. Mr. Searles himself was an excellent musician and at one time gave piano lessons. His love for music, and particularly organ music, was a life-long interest. Many churches in the Greater Lawrence area were the grateful recipients of his generosity in giving them church organs. He had an organ in his residence, Pine Lodge, and another organ at his castle in Great Barrington.

The Music hall is located on Broadway (Route 28) in Methuen, just south of the square.

Earth's moon is one of the larger moons in the solar system.

Thomas Jefferson invented the dumbwaiter.

THE CRAFT CENTER
63 Merrimack St.
Lawrence, Mass.
NOW UNDER NEW MANAGEMENT
SALE ON SELECTED
ITEMS 10-50% OFF
SEPTEMBER 23-28th
689-4156

SEPTEMBER SAVINGS
ON SALE
WED. thru SUN.
SEPTEMBER
25-26-27-28-29

USE THIS SALE FOR YOUR PRE-CHRISTMAS SHOPPING AND TAKE ADVANTAGE OF OUR LIBERAL "NO CHARGE" LAY AWAY PLAN ON WHICH WE WILL HOLD ANY ITEM UNTIL CHRISTMAS EVE.

OPEN DAILY 9-9
SUNDAY 12-6

Transformers FIGURES
$4.99 EA.

GENERAL ELECTRIC
FM/AM DUAL FUNCTION HEADSET RADIO
$9.99
• BIG FM/AM sound with lightweight headphone
Model 7-1150

SELCHOW & RIGHTER
YOUNG PLAYERS EDITION
$19.99
TRIVIAL PURSUIT

Transformers
OMEGA SUPREME
$29.99

FISHER-PRICE
CAMERA
$19.99
Less Mfg. Rebate 4.00
FINAL COST $15.99
Rebate coupons in store

PLAYSKOOL
SNUGGLEBUMMS
Mama or Papa
$9.99
Takes 2 "C" Batteries (Not Included)

Kenner
11" CARE BEARS
Baby Hugs or Baby Tugs
$12.88 EA

Kenner
HUGGA BUNCH DOLLS
18" soft cuddly plush
$27.77

AVIVA-HASBRO
WUZZLES
12" Plush Animal with 24 page hard bound storybook.
$15.99

OPEN SUNDAY 12 to 6 P.M.
OPEN DAILY 9 to 9 — FREE PARKING

NEW ENGLAND Stores
DISCOUNT
SA10

• ANDOVER
• WEST LYNN
22 Market Sq.
• SAUGUS
Cliftondale Sq.
• SALEM
Vinnin Sq. Shop Ctr. next to Stop & Shop
• IPSWICH
Shopping Center

Regina
THE LEADING STORES IN N.E. FOR FINE GIFTS

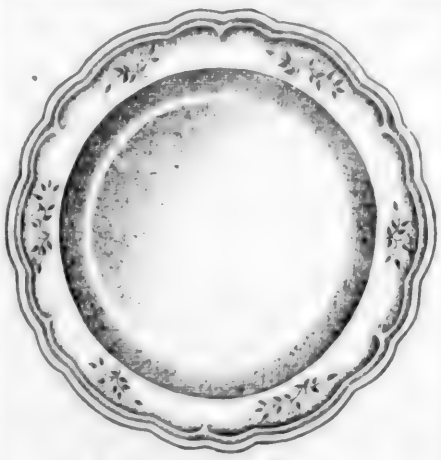

Heirloom
REMEMBRANCE BY PFALTZGRAFF.

Pfaltzgraff 1985
5 Pc. Setting $13.49

• ANDOVER, 44 Main St. 475-8038
• ARLINGTON, 717 Mass. Ave. 643-1717
• NORWOOD, 670 Wash. St. 762-3777
All Stores Open Daily 9:30 to 5:30

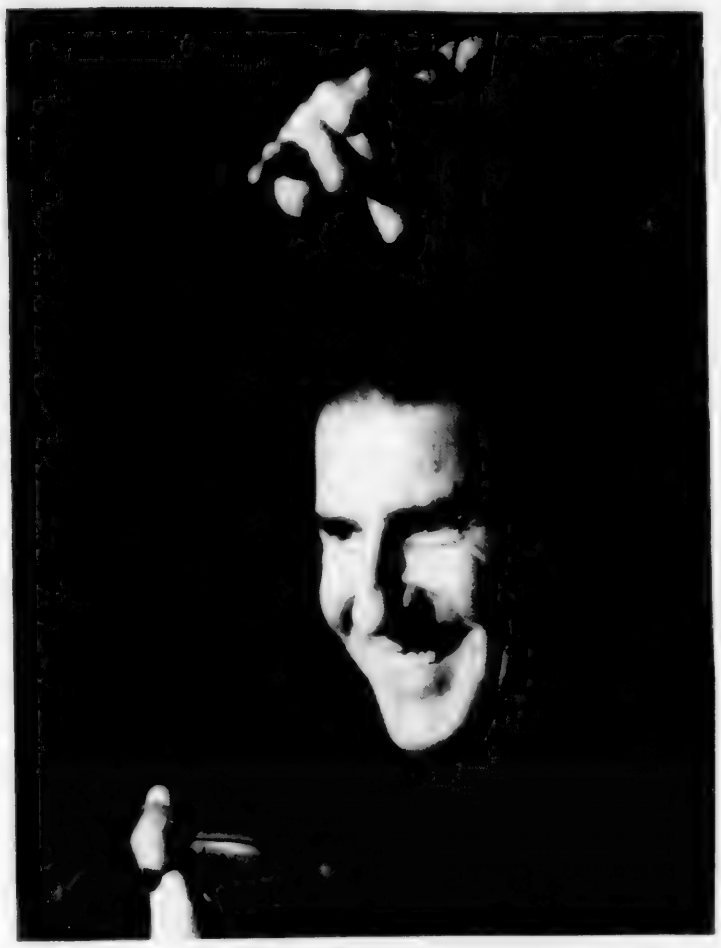

Jose De Udaeta

Castanet Concert

Cooperative efforts by Phillips Academy and Lawrence High School have taken a new twist. The schools will co-host a living European legend in concert, Jose De Udaeta, Spanish dancer, choreographer and castanet virtuoso, on Friday, Oct. 11, at 7:30 p.m. in a one-man show entitled "The World of the Castanet" at the Lawrence High School auditorium.

De Udaeta, born and raised in Spain, has performed in princpal theatres and concert halls all over Europe and the United States. A choreographer for past productions of the Danish Royal Ballet, the Stuttgart Ballet and the Harkness Ballet in New York, De Udaeta's most recent work included choregography for the opera "Carmen" by Herbert von Karajan in Salzburg. His present tour of the United States, under the auspices of the United States and Spain Joint Committee for Cultural Exchange, includes performances in Lawrence, Chicago, California and Hawaii. The performance will feature a demonstration of different types of castenets, a short discussion of their history and their uses as accompaniment to dances and music ranging from classical to contemporary.

Tickets for this special event must be purchased at Lawrence High School before the performance. The public is invited to attend a reception following the performance to meet Jose De Udaeta and discuss his work.

Vienna Program Opener

The Merrimack Valley Philharmonic Orchestra will open its 25th season with "A Night in Vienna" on Saturday, Oct. 12, at the Methuen Senior Center, 77 Lowell St., Methuen. Francis Lawlor will conduct the orchestra for an evening of Strauss waltzes and polkas and selections from popular Broadway shows from 8 p.m. to midnight. Doors will open at 7:30 p.m. There will be cash bar and refreshments will be served throughout the evening.

Members of the orchestra will volunteer their services to benefit the orchestra.

Margaret Jowdy is chairperson for this season's gala, Mildred Duncan is co-chairperson and the Women's Guild will assist them.

ACT To Present Peter Pan

Andover Community Theatre (ACT) will present its Fall musical, J.M. Barrie's, 'Peter Pan.' The show will be presented in Memorial Hall, Doherty Jr. High School, Friday, Nov. 15, and Saturday, Nov. 16; Friday, Nov. 22 and Sunday, Nov. 24, at 8 p.m.

A.C.T. is particularly excited about this season opener because it gives the adults and children of the organization an opportunity to work together on stage. In this production the parts of Peter Pan, Captain Hook, Mr. and Mrs. Darling and the pirates will be played by adults. Wendy, John, Michael, The Lost Boys, the crocodile, Tiger Lily and the Indians will be performed by A.C.T.'s young people.

A.C.T. operates in conjuction with the Dept. of Comm. Services.

Haunted House Planned

The Andover Department of Community Services and the Andover Community Theatre (ACT) will sponsor the seventh annual Haunted House on Thursday, Oct. 31, from 6 p.m. to 9 p.m. at the Doherty Junior High School Auditorium. The darkened building will host numerous beasts and goblins who will prey on anyone who dares to enter its doors.

Many volunteers are needed, not only to dress up in costume, but also to set up.

Interested persons should contact the Department of Community Services, Town Offices, Bartlet Street.

The greatest number of UFO sightings have been reported in the state of California.

An elephant may consume 500 pounds of hay and 60 gallons of water in a single day.

NEW KITCHEN AT 1/2
the Expense & Inconvenience
New Doors Counter Top
Draws Refininshing
2 days start to finish
RICHARD FOOTE
922-3207

CLOCKS
Finest Quality at
Reasonable Prices on
Grandfather, Mantle &
Wall Chime Clocks
MUSIC BOXES & WATCHES
Expert Watch & Clock Repair
HAMPSHIRE CLOCK
MERRIMAC PLAZA
162 HAVERHILL ST. (RT. 110)
METHUEN, MA 01844
681-0898
OPEN FRIDAY TILL 7 P.M.

MISSION TRADERS

Jewelry brings joy to women the world around. MISSION TRADERS has imported finished jewelry as well as beads from the corners of the earth for you to make your own originals. Care to shop 26 countries in one little corner of Andover?
MISSION TRADERS
38 Florence Street
Andover, MA 01810 USA
(617) 470-3451
WHERE YOUR PURCHASE HELPS TWICE

PERRY R. KARFUNKEL, M.D.
INTERNAL MEDICINE
Office Hours Daily
Evening Office Hours Tuesdays and Thursdays
New Patients Welcome
Olde Andover Village
93 Main Street
Andover, MA
Hours by Appointment
470-3780

DYSON
PIANO-ORGAN
Sales - Service
Rte. 110, Dracut Mass.
Tel. 453-3824
or
603-893-2850

Telephones Enter High-Tech

As Andover residents slept in the early morning hours of Sept. 21, their telephone system on Elm Street was entering the high-tech information age.

At about one a.m., New England Telephone activated a new computerized telecommunications system in its call switching office.

The 11,000 Andover customers whose telephone numbers begin with 470 or 475 awoke to find their phone calls being processed through one of the fastest and most modern call switching systems in use today.

David Ravanesi, New England Telephone public relations manager, said the system processes voice and data transmissions over internal digital lines and contains thumbnail-sized computer chips, called microprocessors, that can perform more than one million calculations per second.

The new system makes available several new calling options at minimal monthly charges.

These options include:

Call Waiting, a service that allows a person already involved in a phone conversation to be alerted - by a "beep" on the line - that another call is coming in;Speed Calling, enables callers to use their telephones to code phone numbers into the system's "memory" and then touch or dial just one or two numbers to speed calls through to emergency and frequently called numbers;

Call Forwarding, allows automatic forwarding of incoming calls to another telephone number; and

Three-Way Calling, allows a third party to be added to an existing conversation.

"Installation of this system is a step in the evolution of a network that in the future will enable customers to use telephones to shop and bank from home, and retrieve information from electronic libraries and data banks," Ravanesi said.

"It's one of many such projects New England Telephone is undertaking this year in Massachusetts as part of its $515 million program to expand and modernize its network to meet the telecommunications needs of the state's 2.7 million customers."

By the end of 1985, about 65 percent of New England Telephone's customers in Massachusetts will be served by computerized switching systems.

Catsup was "discovered" by English seamen in the 17th century.

Inspection

If your car displays a green or organge inspection ticker with the number 10 in the center, you must have your car inspected in October 1985.

Winters on the planet Uranus are 21 years long.

The first woman governor was Nellie Rosse, elected governor of Wyoming in 1924.

Hear—Say

A new and unique approach to helping 4-6 year old children correct lisps and other speech errors improve speech and listening skills

Free Screening

For further information, please call

Ellie Bromberg, MA, CCC, Mass Certified

Speech/Language Pathologist

475-7677 after 4 p.m.

want help cleaning your home, condo, or apartment?

Call our "ReadyMaids" Helpline 475-5575

READYMAIDS
A PROFESSIONAL HOUSEKEEPING SERVICE

IT TAKES A GOOD TEAM TO THOROUGHLY CLEAN

FULLY INSURED AND BONDED

- AFFORDABLE HOUSECLEANING PROFESSIONALS
- WEEKLY, BI-MONTHLY, SEASONAL AND HOLIDAY SERVICE
- SPEEDY TEAM CLEANING EFFICIENCY
- WE FURNISH ALL SUPPLIES AND EQUIPMENT
- NO-OBLIGATION FREE ESTIMATES
- WE GUARANTEE ALL OF OUR WORK

HELPLINE 475-5575

WE ALSO CLEAN OFFICES!

"I'll help you improve your home."

Steve Longo
Assistant Vice President
Consumer Loan Department

Before you put on a new roof, add a porch, modernize your kitchen or whatever, see us for the money.

At Andover Bank we've been helping people make improvements to their homes for over 150 years. And today we make it easier than ever before with competitive rates, flexible repayment terms and fast personalized service.

For more information on how we can help finance your home improvements, stop in at the Andover Bank office nearest you or call our Loan Center at 475-6194. We're here to help

New Low Rate!
12.25%
Annual Percentage Rate for 24 Month Term.

EQUAL HOUSING LENDER

Andover Bank
Member FDIC

Andover/Lawrence/Methuen/North Andover/Tewksbury

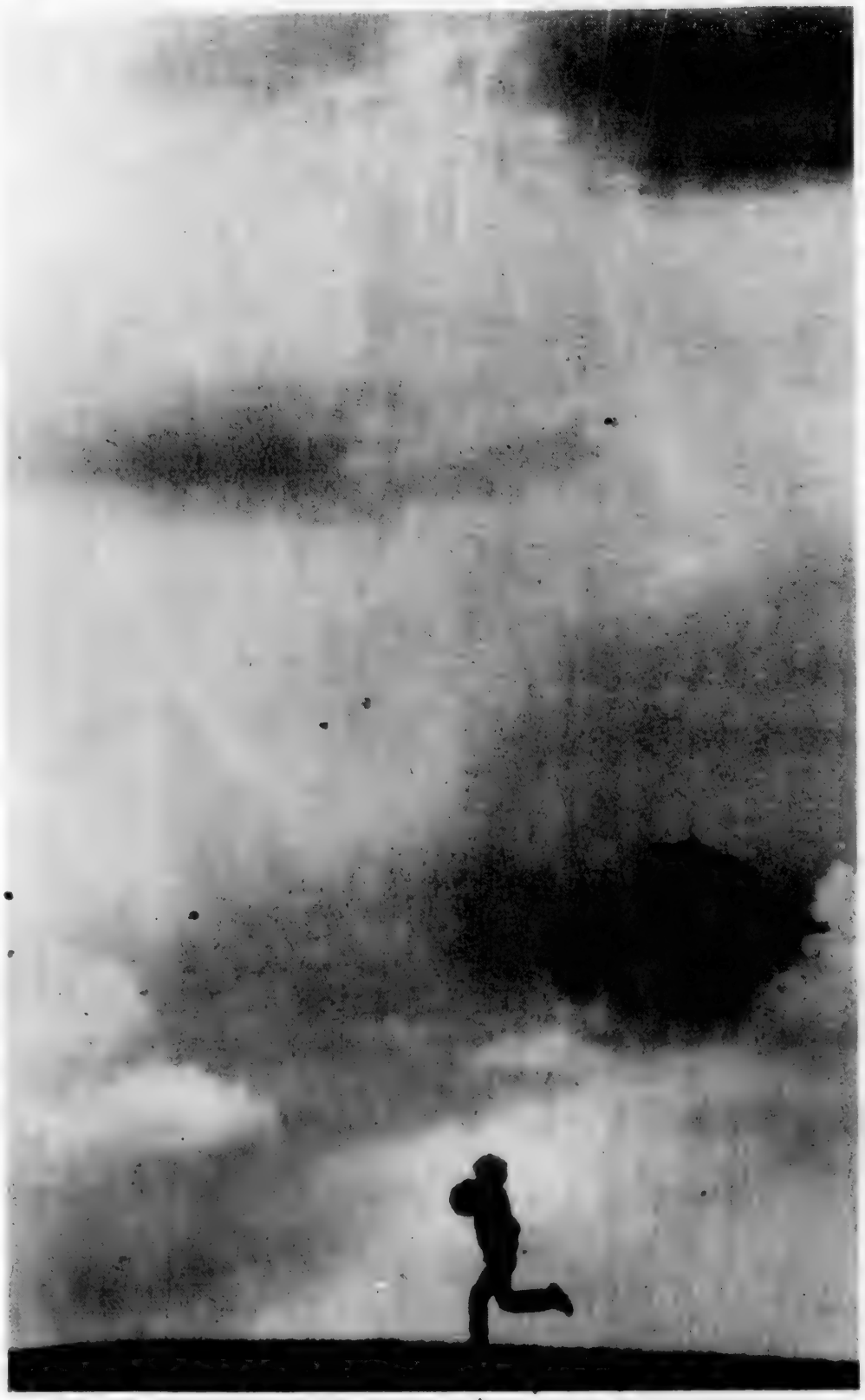

Kite-Flying Weather

A boy and his kite are silhoutted dashing across the hill at the Andover High school playfields.

Townsman Photo by Carl Russo

The first American advertising agency was opened by Volney B. Palmer in Philadelphia in 1841.

Salt And Pepper Display

Collecting has become the great American past time and the range of collectibles is unlimited. A collection is anything that appeals or interests you and you don't have to spend a lot of money on it. It may serve as a personal form of decoration, to provide a focal point for a room or just bring beauty or individuality to a home. A sampling of the large collection of unusual salts and peppers belonging to Bertha Folley of Andover is on display at Memorial Hall Library along with several books on the subject of collecting.

Children's Room News

Once again, preschoolers and their parents are invited tı the Children's Room a' Memorial Hall Library for the fall Films-on Fridays series. On October 4 the series wil kick off with "Thre Little Pigs," "Cricke and the Violin" and a tale about "Frederick," a field mouse getting ready for the harvest. The morning show begins at 10:30 a.m. and the afternoon show at 2 p.m. Each will last approximately one-half hour.

With the cold nights coming along, a display of "Patchwork Tales" featuring stories about quilts and quilting is on view along with a bright patchwork quilt made by Martha Lindsay of Andover. A sample piece shows how the pieces of patchwork are assembled.

There are miniatu kangaroos that are ı bigger than rabbits.

Boie & Sons

Specialized Interlocking Metal Weatherstripping For Doors

Save on Heating and Air Conditioning Costs

Call for a Free Estimate

683-9877

Glenn A. Boie

Enjoy the kitchen you want

with the quality you deserve!

St. Pierre Custom Woodworking

Fine Cabinetry • Kitchen Designs 682-2315

24 Winter St., Lawrence

Sunrise Limousine Service

An affiliate of Ultimate I Travel, Inc

To and From Logan in Luxurious Comfort

Personalized Door to Door Service

$20 One person
$25 Two people
$30 Three people

Ask about our special Airline Ticket and Limousine Package

201 Ballardvale St., Wilmington, MA 01887

657-5155 944-7484 475-7956

SOUTH CHURCH IN ANDOVER INTRODUCES

Joy of Living

Bible Studies

We Cordially Invite Women of All Faiths To A

FRIENDSHIP COFFEE

October 2nd, 10:00 A.M. at South Church

41 Central Street, Andover, Mass.

YOU MAY LEARN ABOUT THIS INTERDENOMINATIONAL BIBLE STUDY and REGISTER ON THIS DAY FOR CLASSES WHICH BEGIN OCTOBER 23RD

Registration Will Also Be Taken At The First Class — Babysitting Will Be Provided

For more information call: **Barbara Rouillard 687-1061**

or Kathy Remberg 470-1484

St. Robert's Begins 16th Year

St. Robert's Country Day School began its 16th year of classes on September 16. Helen P. Keegan, school director, announced one new teacher, Donna (Mrs. Glen) Beasley of Tewskbury, has joined the staff. She will teach a regular nursery class in addition to the fourth day enrichment program for four year olds.

St. Robert's is a cooperative nursery school on Haggetts Pond Road, Andover. It offers three programs: a two-day-per -week mini nursery for three year olds (with a third-day option), a three-day-per-week regular nursery for four year olds (with a fourth-day option) and a four-day-per-week maxi nursery for five year olds who miss the cut-off date for kindergarten or who would benefit from an extra year of advanced nursery, pre-kindergarten work. St. Robert's originated the maxi nursery concept in Andover after the town changed the kindergarten cut-off from December to September in 1978.

Students from Andover are Mary Ardini, Christine Bevacqua, Caitlin Burke, Carolyn Brown, Danielle Castignetti, Michelle Casey, Tara Cullen, Jenny Detterman, Patrick Doerr, Bradford Dunn, Forrest Emerson, Courtney Famiglietti, Alicia Fascione, Justin Fitzsimmons, Nicholas Fowler, Christine Ghiloni, David Hartmann, Kirsten Houghton, Morgan Jacobson, Kimberly Johnson, Brianne Keefe, Michael Kennedy, Taj Kattapuram, David Kaufman, Scott Mackin, Kara Martellucci, Elizabeth Marley and Julie McClearn.

Also, Andrew Miller, Samuel Morrison, Chad Mongeau, Jillian Nathan, James O'Connor, Jill Oppenheim, Eric Patch, Brian Pletcher, Brendan Pytka, Justin Pytka, Stephanie Recupero, Kate Rammacher, Bobbie Rawlinson, Kara Robidoux, Craig Reynolds, Gregory Scott, Matthew Sheehan, Ryan Slavin, Jeffrey Stearns, Holly Sullivan, Allison Sullivan, Andrew Timko, Christopher Therrien, Max Trombly, Stuart Winters, Michael Wallace, Laura Willey and Michael Zizzo.

Back-To-School Night At Bancroft

Back-to-School Night will be held at Bancroft School Monday, Sept. 30, from 7 p.m. to 9 p.m. This is the annual P.T.O. kickoff membership drive. Bancroft calendars and sweat shirts will be available.

Parents will visit Lofts 1-6 during the first hour. Iora Alxander, principal of Bancroft, will meet with the parents at 8 p.m. and introduce the school's staff. Paula Campbell, president of the P.T.O., will introduce the P.T.O. board. Refreshments and social hour will follow.

Ear Specialists

Medical ear specialist are called otologists and otolaryngologists. Otologists work only with ear problems; otolaryngologists are ear, nose and throat specialists and are often referred to as ENT doctors. Clinical audiologists generally work under the supervision of medical specialists and provide diagnostic hearing tests and speech and language therapy. Hearing instrument specialists also test hearing and are the traditional providers of hearing aids and services through privately-owned offices.

Deevy Associates
North Andover Office Park
451 Andover Street, Suite 11
North Andover, MA 1845
• Professional and confidential counseling services for individuals and couples
• Stress management programs
• Career and educational counseling
• Health insurance accepted
• Day, evening and weekend appointments
688-4900

Andover
Hair & Skin Care
Is pleased to announce that DIANE has joined our Full Service Salon

For the month of September
DIANE IS OFFERING
TWO FANTASTIC SPECIALS
$50 PERM for $25
$16 HAIRSTYLE for $10
2 RIVERINA RD.
ANDOVER, MA.
475-1639
BEHIND WOODWORTH MOTORS

New from THOMPSON'S

Quality is something in the paper itself. Style is the way the paper is made up into stationery. Each is necessary and both are found in
Crane's Linen Lawn
[THE CORRECT WRITING PAPER]
The Quality is the fruit of years of successful paper-making. The Style is the flowering of artistic creation
Reprint of a Crane Advertisement dated 1918
EACH GIFT HAS A STORY

© 1984 Hallmark Cards, Inc.
Explore our new Crowning Touch Collection — beautiful gifts and decorative accessories, each as unique as the country in which it was created. Each with a gift card that tells the item's special story.
Crowning Touch COLLECTION
• Be sure to see our all new office products department on the lower level.
• A full line of leather goods, cards, picture frames, party goods and much more.
THOMPSON'S
45 Main Street, Andover, Mass.
475-6322 (Next to Andover Bank)

Residents Must Choose Long Distance Company

"If you don't choose a long distance company—we'll have to choose one for you."

David Ravanesi, New England Telephone public relations manager, said that's the simple, but important, message behind New England Telephone's effort to encourage its Andover customers to select the primary long distance company of their choice for making '1' plus Area Code calls.

"The selection process has been underway for several weeks," said Ravanesi. "It reached a new phase September 21 when '1' plus Area Code dialing officially became available to Andover customers using the long distance company they've selected."

He noted theat the election process is an integral part of a telephone industry restructuring that requires New England Telephone and other local telephone companies across the nation to develop a fully competitive market for customer access to long distance companies.

"As part of this process," Ravanesi pointed out, "New England Telephone and other local telephone companies are required by the Federal Communications Commission to allocate phone customers who do not make a choice among the long distance companies serving their area.

"This means that customers have an opportunity to select a long distance company, either the one they use now or a different one, before a selection is made for them sometime in the future."

To assist customers in selecting a long distance company, New England Telephone has mailed customers an information packet that includes a list of names, addresses and phone numbers of the companies serving Andover customers whose phone numbers begin with 470 and 475.

The packets also contain instructions on how to choose a long distance company.

"Customers should use this information packet to select a long distance company to serve their calling needs," said Ravanesi.

"It's the only way customers can guarantee easy '1' plus Area Code dialing in the future with the long distance company of their choice."

Ravanesi said customers who do not designate a long distance company will be randomly assigned to a company according to a mathematical formula.

Long distance companies offerng to serve customers in Andover are MCI Dial 1 Service, SBS SKYLINE℠ Long Distance, AT&T Long Distance Service, Allnet Dial 1 Service, TDX Systems Inc., GTE Sprint Direct Dial Service and ITT -Longer Distance Service.

Ravanesi emphasized that New England Telephone continues to handle long distance calls within the 617 area code. Customers will continue to dial these calls as they do now—1 plus a seven-digit number.

"No matter how many, or few, calls Andover customers make to points outside the 617 area code, we encourage them to select the long distance company of their choice," Ravanesi said.

Customers with questions regarding the selection process or who want to sign up with a long distance company may call New England Telephone toll free at 1-800-555-5000.

'Fiddler'

Giordano's Starlite Dinner Theatre, Route 97, Georgetown, presents the Carousel Theatre Company in America's best loved musical, "Fiddler on the Roof" through October 13. Thursday through Saturday dinner is at 7 p.m. with show at 8:30 p.m.; Sunday matinee with dinner at 12:30 p.m. and show at 2 p.m. Student and golden-ager discounts are available. Reservatons required.

Consider Investing
In U.S. Rare Coins
• AFFORDABLE
• TAX ADVANTAGES
"Coins continue to outpace other collectibles, climbing 5.1% to a glittering 47.5% for the past 12 months."*
* Money Magazine Sept. 1985
CRCG Consumer Rare Coin Galleries
Reg MacDonald 475-3454

The Courtyard
349 North Main St., Andover, Mass.
475-8389
Located off Rte. 495 in the Historic Shawsheen Inn
Unique and charming ambience in the Historic Shawsheen Inn American and continental cuisine surpassed only by our impressive wine selection. Soft sounds of an accordianist, performing at tableside, enhance your dining experience. Our fine food, service and atmosphere is worth coming back to. Join and see.
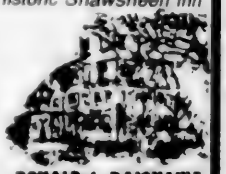
RONALD J. DAIGNAULT
Pianist-Accordianist
Thurs., Fri. & Sat.
Private rooms available for small and large parties
Hours
Mon.-Sat. Lunch 11-3 p.m.
Tues.-Sat. Dinner 5-10 p.m.
Visit Our Lounge and Enjoy The Relaxed Atmosphere.

Urgent Appeal For Blood

"Although we have witnessed an increase in our blood collections over the past few days, the situation remains critical, particularly for group O blood," said Peter L. Page, M.D., Director, American Red Cross Blood Services - Northeast Region.

Late last week the community blood supply dropped below critical levels in Massachusetts and Maine. Subsequently, an appeal for blood donors of all types, but particularly group O blood donors, was issued.

"Our blood collections did increase slightly, reducing our deficit of group O blood by about 500 units. More than 940 units of group O blood are still needed to bring the community blood supply to optimal levels," said Page.

Generally, anyone in good health, 18 years old (17 years with a signed American Red Cross parental/guardian consent form) or older, who weighs at least 110 pounds and has never had hepatitis, may be able to donate blood. For more information on donor center hours and neighborhood bloodmobiles, call 1-800-342-8748.

The beaver is one of the larger members of the rodent species.

Stroke Club To Meet Tuesday

The monthly meeting of the Greater Lawrence Stroke Club will be held on Tuesday, oct. 1, at 1:30 p.m. at the Methuen Senior Center, 77 Lowell St., Methuen.

Speaker will be Carolyn Heinze, R.N. Coordinator Patient, Family and Community Health, Bon Secours Hospital, Methuen. She will discuss how to create a healthier lifestyle through dietary management, relaxation techniques and a better control over factors affecting health. Refreshments and conversation will follow the program. Family and friends are always welcome.

Easter Seal Stroke Clubs are comprised of people who have had a stroke, their families and friends. Each club is designed to offer peer group support among members and is a member's best resource for developing a better understanding of his/her disability.

Members of Easter Seal Stroke Clubs also have the support of other Easter Seal services including Easter Seal Home Health Care. This service offers the full spectrum of home care services including nursing; physical, speech and occupational therapy; and home health aides.

For more information about Easter Seal Stroke Clubs or other services, contact Easter Seal Northeast Regional Office.

Dennis' Beauty 'Shoppe
Specializing in perms
• colors • cuts
• waxing • earpiercing
• makeup services
200 Osgood St., North Andover, 683-2279

CARPET CLEANING
Anniversary Special!
Have your carpets cleaned and
Receive Dinner on US!
upkeep ATTENTION BUSINESSES celebrates its 3rd anniversary by offering its customers a
$25.00 GIFT CERTIFICATE TO
JUSTIN'S Restaurant
(617) 470-1717
exp. 9/28
Now is the time to freshen up your homes or offices fine carpet and upholstery by Andovers finest quality carpet cleaner and enjoy dinner in one of Andovers finest restaurants. Just have a minimum of 6 rooms or $100.00 equivalent cleaning value and receive your gift certificate. Hurry - limited certificates available. Offer expires 9/28/85. 617-463-7696
upkeep CLEANING, INC.
ANDOVER 688-1111

SIDEWALK SALE
Losing Selling Space Due To Construction
SAVE Up To
70% OFF
• Giftware
• Glassware
• Brass Item
• Dishes
• Pfaltzgraf
• Items Added Daily
Hundreds of Items Must Be Sold
SCANLON HARDWARE
ANDOVER, 10 Main Street, 475-0102

Named General Sales Manager

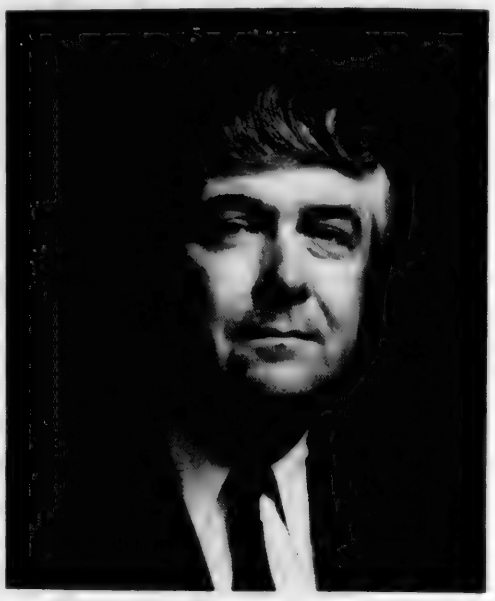

William Wayland

William Wayland of Andover has been named general sales manager at WROR(FM), Boston.

Prior to joining WROR(FM), Wayland was general sales manager at WVJV-TV, Channel 66, Boston. Before that he was vice president/general sales manager at WCOZ(FM), Boston. He has held advertising sales supervisory positions in a broadcast career spanning two decades in the Greater Boston area.

Joseph M. Kelly, WROR general manager, stated that he was especially gratified to secure "the talents and track record of Bill Wayland. He knows radio and he knows Boston as well as anyone in the broadcast industry. We know he will make significant contributions on behalf of our advertisers, the community and our sales staff, which we consider to be the best in Boston."

Wayland serves on the board of directors of NEBA (New England Broadcasting Association) and is a member of The Advertising Club of Greater Boston. He is a graduate of Boston University, School of Business Communications.

Pasta provides protein, B vitamins, iron and important complex carbohydrates which supply the brain and muscles with a more constant source of energy over a longer period of time.

TRAIN STOP TOYS
2 RAILROAD AVENUE • ANDOVER, MA 1810 • (617) 470-2761
New England's Unique Little toy store
FROM EUROPEAN TOYMAKERS...
Alpine Clocks and Weather Chalets • Nesting Dolls
STUPSI Dolls • Hand-carved Animals • Puzzles • Crib Toys
Wooden Train Sets • Villages and Farms • Ride-on Toys

Free Gifts plus Interest only at Bank of New England Bay State

Premium Savings Certificates

Gift	Deposit Minimums and Terms: 5 Year* 10.25% Annual Rate	3 Year* 9.25% Annual Rate	2 Year* 9.00% Annual Rate
1 Monarch 6 pc. Luggage Set	$ 2,000	$ 3,500	$ 7,500
2 Pulsar Quartz Diamond Dress Watch (Men's or Ladies')	3,500	6,000	13,000
3 Magic Chef Deluxe Compact Microwave Oven	5,300	8,800	20,000
4 G.E. 13" Color T.V. W/Remote Control	7,850	13,000	29,000
5 1/2 Ct. T.W. Diamond Stud Earrings OR 6 Fisher VCR W/Wireless Remote	10,000	16,000	36,000
7 Fisher 20" Color Flat Screen T.V. W/Stereo OR 8 Atlantic City Vacation for 2	18,000	[illegible]	68,000
9 Fisher 25" Color Console W/Stereo	23,000	38,000	[illegible]
10 Fisher Deluxe Stereo Home Entertainment System OR 11 1 Ct. T.W. Diamond Stud Earrings	[illegible]	[illegible]	[illegible]
12 1 Ct. Diamond Pendant W/14K Gold Chain	34,000	55,000	[illegible]
13 Disney World Epcot Trip for Two OR 14 St. Maarten Trip for Two	[illegible]	63,000	140,000
15 Lucian Piccard 14K Gold Watch W/Diamonds	68,000	113,000	250,000
16 Purebred Arabian Colt	150,000	250,000	—

*Substantial interest penalty is required for early withdrawal
Rates effective 9/25/85 thru 10/1/85

Mail to: Bank of New England-Bay State
P.O. Box 249, Lawrence, MA 01842
c/o Marketing Dept.
Name
Address
City
State Zip
AT 9/26/85

Take off to St. Maartens, Disney World or Atlantic City, and pick up some luggage for the trip. Take your choice of a gentlemen's or ladies' watch.
If you plan to use your investment for your home, you can choose from TV's, stereo equipment or a microwave.
We have a wide selection of other gifts to choose from depending on the size and term of your investment.
Rates are subject to change weekly, and certificates are insured up to $100,000 by the Federal Deposit Insurance Corporation.
For more details, simply return this coupon, visit one of our conveniently located offices or call the telephone number listed below.

The value of all merchandise is reportable for State and Federal tax purposes. This offer may be withdrawn at any time.

BANK OF NEW ENGLAND BAY STATE
Lawrence Andover No Andover Methuen Haverhill Ipswich Tilsbury
681-8000

Welcoming Members

Mrs. Dorothy Foust, seated left, president, Shawsheen Village Women's Club, pours tea for Miss Barbara Crowley, new member, as Mrs. Suzanne Corcoran, corresponding secretary and Mrs. Caroline Young, treasurer, look on. The reception for new members opened the season for the organization.

Of all the continents, only Australia does not have glaciers.

A squirrel has no color vision, it sees only in black and white.

The Egyptian pyramids were once faced completely with marble.

20% OFF
TOTAL COST OF
FIRST SESSION
Quality Cleaning Service
"Our Name Says It All"
• Floors Stripped & Waxed
• No-Wax Floors Machine Cleaned
• Carpets Shampooed
Free Estimates -
Business/Residence -
Excellent References -
Weekly/Bimonthly -
Special Occasions -
Competitive Rates

An Uncluttered Lifestyle Can Be Yours
Call
Patricia Catania
682-2040

THE ART OF LIVING.

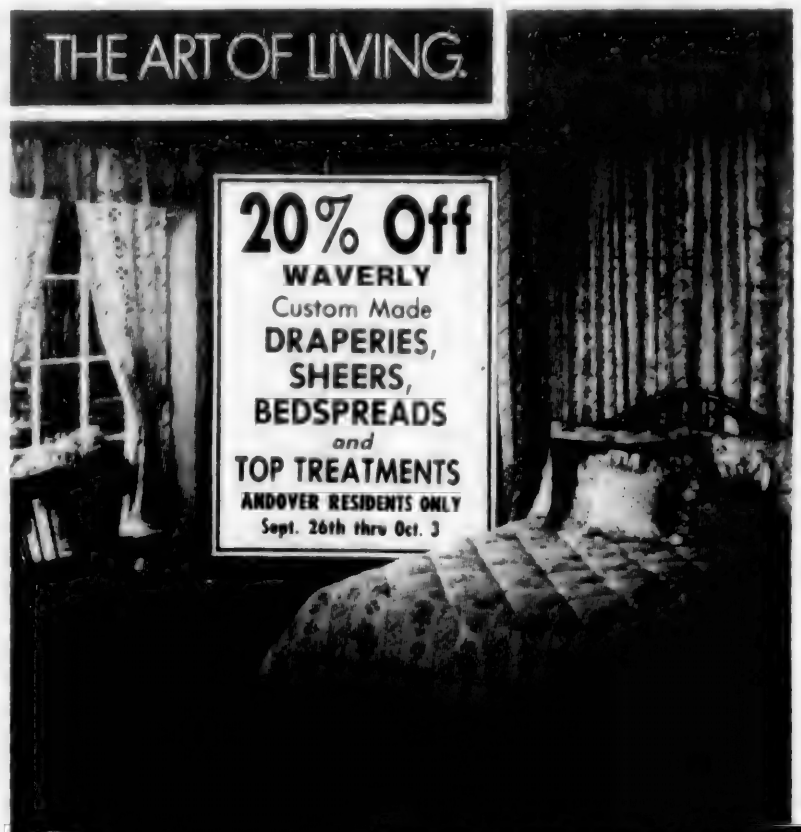

20% Off
WAVERLY
Custom Made
DRAPERIES, SHEERS, BEDSPREADS
and
TOP TREATMENTS
ANDOVER RESIDENTS ONLY
Sept. 26th thru Oct. 3

THE ART OF WAVERLY.

OPEN MON.-SAT. 9 A.M.-5 P.M.
MasterCard VISA

The Curtain Shoppe

8 Marblehead St., No. Andover
Just off Merrimack/Sutton Sts.
TEL. 686-4557 or 686-3978

KEEP YOUR SUMMER TAN GOING ALL WINTER LONG!

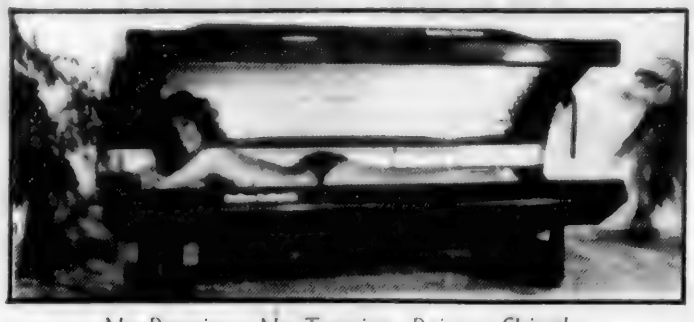

– No Burning...No Turning, Rain or Shine! –
DON'T BE A Pale-Faced Tan-LOSER ...
Join The Andover Tanning Center TODAY!

Our SunTana SunSystem guarantees you a glorious, radiant tan that you can keep all year long. Tan with soft, comfortable and SAFE U.V.A. light in our comfortable SunBeds in private, air conditioned rooms.

For Your Convenience, We Will Resume Our Week-End Hours Starting October 11th
Hrs: SATURDAY 9-9
SUNDAY 9-6
MON.-FRI. 9-9
6 Visits $29

ANDOVER TANNING CENTER
52 Main St. • Andover
(DOWNTOWN OVER CVS)
475-2582
WALK INS WELCOME

Mr. and Mrs. Ian Taylor

Taylor-Pothier

Jamie Marie Pothier, the daughter of Mr. and Mrs. Lomer J. Pothier of 26 Ivy Lane, Andover, was married to Ian Taylor, the son of Mr. and Mrs. Kennedy Taylor of England, on August 30 at St. Joseph's Church in Andover.

The Rev. John Zuromskis of Lowell, a friend of the bride's family, officiated at the six o'clock nuptial Mass.

The bride, given in marriage by her father, wore a Bianci gown of blush silk organza, designed with embroidered details and a chapel-length train. She wore lace gauntlets, and her veil of blush illusion, designed and created by her mother, fell from a ring of pearls.

Judith Maguire of Boston was matron of honor. Bridesmaids were Joan Callahan of Boston, Vinette Gaff of Derry, N.H., and Christine Umanzio of Andover, all college classmates of the bride. They wore full-length gowns of petal moire taffeta, styled with dropped waists and off-the shoulder necklines. Some wore flowers and pearls in their hair, and all carried cascades of pink orchids.

Robert Taylor of England, the groom's uncle, served as best man. Ushers were Mark Pothier of Plymouth and Shawn Pothier of Rowley, brothers of the bride.

The bride's mother wore a long three-piece suit of violet silk taffeta with fuschia accents, and wore a spray of pearls in her hair.

The groom's mother chose a Parisian gown of aqua silk, worn with a matching pillbox hat.

Pink and white floral arrangements decorated the church.

A reception was held immediately following the ceremony at the Vesper Country Club in Tyngsboro. Guests were present from England, California, New Jersey, and New York.

The bride, a graduate of Regis College, is employed as assistant art director with Blouin and Co. of Boston.

Her husband is a producer and engineer in the music industry.

Following the wedding, the couple traveled to Bermuda, England, and the Greek Islands.

ANNUAL SKI, SKATE AND SPORTING GOODS & OUTERWEAR

SALE

Bring In Usable Equipment and Clothing For Consignment:
Wednesday, October 2 - 4-8
Thursday, October 3 - 2-5
Seller Gets 2/3 Off Selling Price)
COME AND BUY:
Thursday, October 3 - 7-9
Friday, October 4 - 2-5
Saturday, October 5 - 9-11
PIKE SCHOOL GYM
Sunset Rock Road
Sponsor Andover Recycling

Lecturer

Developing self-esteem in children is the subject of two public lectures to be held on the campus of Shore Country Day School in Beverly. The lectures, scheduled for Oct. 2 and Nov. 14 at 7:30 p.m., will be held in the Ayer Gymnasium at the school, 545 Cabot St., Beverly.

Dr. Robert Brooks, child psychologist, will speak on developing self-esteem in children on Wednesday, oct. 1, at 7:30 p.m.. He is Director of Community Liaison and Outpatient Child Psychology and Psychoeducation Services at the Hall-Mercer Children's Center of McLean Hospital and on the faculty of the harvard Medical School.

The lectures are pen to the public and advance tickets may be ordered directly from Shore Country Day School.

Colony Shop, inc

Isn't it time you visited the most unique Specialty Shop on the Seacoast?

Always the Finest Quality and Personal Service

Choose from ultra suede coordinates, mix & match Dalton, John Meyer and Hooper.

Our all occassion dresses and sportswear available in Missy and Petite.

Sweaters galore-Beaded, Mohair, Angora, Silk, Lambswool

Hanes Hosiery & other unique accessories available

Shoppers Village
U.S. Route 1
Hampton Falls, NH
1-603-926-3610

Lay-Aways Welcome

Mon-Sat 10-5:30
Fri till 9 pm Sun 1-5

Looks That Set You Apart at PWP Fashions

Our fashion consultants will help you select from this season's rich variety of shapes, textures and moods to create your own special "Look" for Fall.

...PWP's Fashion Update...

- Chic, Exciting and Elegant Dresses
- Unique, Innovative Coats
  we will even special order, just for you!
- The New Couture — Black Dressy Pants & Tops
  sizes S, M, L, XL, 6-16
- Bold Fresh Looks in Accessories
  Bags, Jewelry, Scarves, Hats
- La Cloche — The New European Import
  Angora & Wool Blend Hats in over 18 colors

Keep Up With The Fashion Trends With PWP Fashions — specializing in Missy, Custom, & Petite Sizes (6-20, 12½-24½, 30-46)

Phyllis W. Perkins, d/b/a

PWP FASHIONS

Rear 346 Merrimac St., Newburyport 462-6596
(behind Webster's Riverfront Dairy)

Mon-Sat 10-5 PWP Charges & All Major Credit Cards Accepted

Checking Plans

Susan Bullock, left, director of sales for Sheraton Rolling Green Inn, goes over plans for the annual Andona Ball with Christine DeAngelis, chairman of the event scheduled for Nov. 1 at the Rolling Green.

Andona Launches Season

The Andona Society began its 34th season with a dinner meeting at LeBiftheque on Monday, Sept. 23. The society, whose 113 members live in Andover and North Andover, undertakes four major events each year to raise monies to aid area youth through education, recreation and social development.

These projects include a ball (to be held November 1 at the Sheraton Rolling Green Inn), a dessert card party in March, Clown Town (May 17, 1986) and Sidewalk Bazaar. Andona members also provide a six-week babysitting course for junior high school students, screen pre-kindergarten children for amblyopia and participate in Andover's Santa parade.

Last year, through extensive community support, the Andona Society was able to provide $7,000 in scholarships to Andover High School and Greater Lawrence Technical School students and $4,600 in camperships to local children. Other organizations aided include Memorial Hall Library, Andover ABC, Andover Peer Counseling, Windrush Farm, Massachusetts Easter Seal Society, Students Against Drunk Driving, Model United Nations, Committee on Substance Use and Abuse, Massachusetts Society for the Prevention of Cruelty to Children, Hospice of Greater Lawrence and Samaritans of Greater Lawrence.

Officers of the 1985-86 year are Janet Krabec, president; Susan DeBenedictis, vice president; Maryann Duly, secretary; and Lynne Drizen, treasurer. Other board members include Judy DiDonato, ways and means chairman; Sandra Kirkiles, meetings chairman; Linda Brammer, public relations; Karen Shettel, membership chairman; Jean D'Meza-Leuner, points; Joan Rosenblatt, nominating chairman; Jeanette Clinkenbeard, properties chairman; and Dorie Bicknell, civic chairman.

The ancient Germans believed that by listening to the sounds of running rivers they would be able to tell the future.

Foust-Kroloff

The wedding of Pamela J. Kroloff, daughter of Mr. and Mrs. Yale S. Kroloff of Boardman, Ohio, and J. Bruce Foust, son of Mr and Mrs. James T. Foust of Andover took place at the Mead Chapel on the Middlebury College campus in Middlebury, Vermont, on July 20.

A lawn reception was held at the Basin Harbor CLub in Vergennes, Vermont.

Mrs. Foust teaches school n New Haven, Vermont, and her husband is vice president of the Chittenden Bank in Burlington, Vermont.

After a honeymoon trip to Nantucket, the couple now resides in Richmond, Vermont.

What's going on at the Wooly Bear?

We're expanding! Lots of beautiful new space has opened up behind us and lots of beautiful new merchandise is about to arrive. There will be more for women: luxurious nightwear, hosiery, gloves and colorful, lightweight luggage. And much more for men: shirts, sweaters, sox, ties, and an even larger collection of handsome accessories. All this — coming soon to the Wooly Bear.

Wooly Bear
sweaters and sportswear

Topsfield Crossing, 16 South Main St
Topsfield 887-5545. Monday–Saturday, 9.30–5.30

BASKETS OF JOY

Baby - Get Well - All Occasion

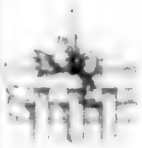

NEW LOCATION

488 Essex Street
Lawrence, Mass.
794-9750

Step Ahead
Family Hair and Skin Salon

One

NAiLs! NAiLs! NAiLs!

MARCIE GABRIEL
is **BACK** in **ANDOVER!!**
Doing her ***SPECIALTIES:***

Marcie Gabriel

NAiL Art: with our **NeW EyE-CaTcHiNG FAll CoLoRs!**

ScuLpTured NAiLs: **DESiGNed** to **CoOPerATe** with **your BuSy LiFeSTyLe!!**

NAiL Tips with SiLK WrAP: For the **ToughEst NaiLS** and **PeRfEcT TeN!!!**

KENRA
We use and sell KENRA hair care products!

HOURS:
TUES.-FRI. 9-8
SAT. 9-5

52 Main St.
ANDOVER
(Above CVS)
Tel. 475-5913

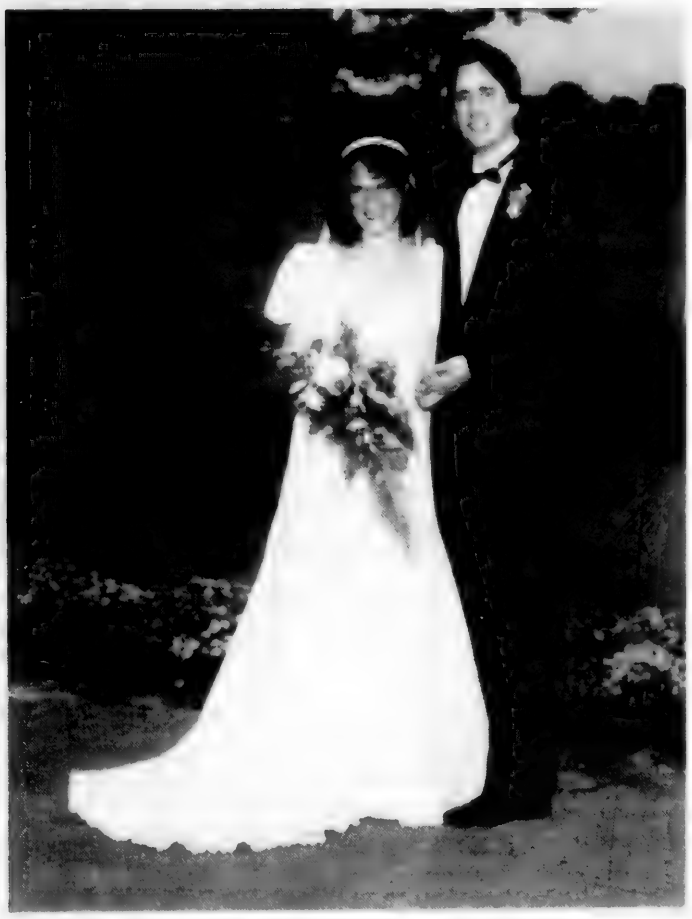

Mr. and Mrs. Stephen J. Kenneally

Armenian Doll Exhibit Planned

On Sunday, Sept. 29, at 2:30 p.m. the dreams and creations of a retired 75-year-old Watertown woman, Mrs. Alice Der Parseghian will be exhibited.

This exhibit with slide presentation will be sponsored by the Daughters of Vartan of the Merrimack Valley area. in Avakian Hall of the Holy Cross Armenian Church Hall. 54 East Haverhill St., Lawrence.

Coffee and pastry table will be served following the program. Tickets may be purchased by calling Mrs. Aram Gulezian, Haverhill or Mrs. Paul Tavitian, Plaistow or Anticipation Maternity Boutique, Andover.

With 54 dolls attired in traditional Armenian costume from the fifth century through the 19th century, Mrs. Der Parseghian has exhibited her collection in Washington, D. C., Chicago, Watertown.

Having made many dance costumes for her daughter, who, as a youngster, was part of an Armenian dance group, Mrs. der Parseghian minatured her child's costumes to fit the dolls. Combiging her "love" of costumes and sewing with her heritage in mind, she designed doll attires of Armenian kings, queens, heros and ordinary village people, using photographs and costume books.

A slide presentation with narrative capsulating historical Armenian epochs will be given by Anne Atanosian of Washington, D.C. Included in her comments will be interesting notations on the evolvements of the artistry of dolls

Elaine T. Pitocchelli, LCSW
Phillis Yardley, LICSW
announce the opening of an office at
35 Essex Street, Andover, Mass.
For the Practice of Psychotherapy with Individuals and Families
Office Hours by Appointment 617-475-2182

Kenneally-Maguire

Judith A. Maguire, daughter of Mr. and Mrs. Robert E. Maguire of Andover, was married to Stephen J. Kenneally, son of Mr. and Mrs. James Kenneally of Brockton, on July 20 at St. Joseph's Church, Ballardvale.

Rev. Joseph Skaff of Stonehill College officiated at the 6 p.m. ceremony

The bride was given in marriage by her father.

Lynne Maguire was matron of honor for her sister and Amy Maguire and Jamie Pothier were bridesmaids.

David Kenneally, the groom's brother, was best man. Ushers were Steven Maguire, Stephen Brugnoli and Dominic DiNatale.

A reception follwed at the Andover Country Club.

The bride is a graduate of the University of New Hampshire with a bachelor of arts in economics and a masters in business administration. She is a research analyst with Bodton Edison Company.

The groom is a graduate of Stonehill College and did graduate work at the University of New Hampshire. He is an underwriter for Chubb Group of Insurance Companies in Boston.

Following a wedding trip to Ireland and England, the couple is residing in Boston.

The Largest Selection of Stiffel Lamps is Here.
$10. Stiffel Lamp Rebate Program
The Stiffel Lamp Barn at . . .
The Harbor Lights
Take a leisurely drive along scenic Rt. 1 to Hampton Falls, N.H., where you'll find the largest gallery of Stiffel Lamps ever to be assembled in New England. We offer low prices and special orders are always welcomed.
LAMPS, LANTERNS & CHANDELIERS
U.S. RT. 1, HAMPTON FALLS, NH 03844 (603) 926-8500

For your priceless wedding dress...
We have a very special service for the most treasured dress you'll ever own ... the gown you wore at your wedding We clean it the Sanitone way, with special care and professional know-how We meticulously press and fold it Then we carefully wrap it and box it. As the years go by you'll be so thankful that you trusted your wedding dress to us. Call us today about this special service
John ANTON'S FABRICARE
357 North Main St. Shawsheen Village ANDOVER 475-0627
Winthrop Ave. No. Andover Mall NORTH ANDOVER 687-9432

To Lecture At Garden Club

Julie Lapham of Southborough will be the guest lecturer at the Tuesday, Oct. 1, meeting of the Andover Garden Club at South Church.

A graduate of the University of Kansas where she earned a B.S. degree in Science and Education, Lapham also holds a M. Ed. from Boston University.

She is a nationally acredited flower show judge and a member of the Massachusetts Judges Council. Lapham has exhibited throughout New England, including the annual "Art in Bloom" presentation at the Boston Museum of Fine Arts and "Arts and Flowers" at the Springfield Art Museum.

She was the winner of the Garden Club of America's Zone 1 bowl award at the New England Spring Flower and Garden Show in 1985 and served on the committee for the design division.

Lapham is an honorary member and past president of the Stow Garden Club and an active member of Southborough Gardeners and the Worcester Garden Club.

She will present a program entitled "Scaling it Down," whereby she will create contemporary and traditional arrangements in large mass and miniature compositions with a variety of fresh flowers, fruit and greenery.

The meeting will begin with dessert at 12:30 p.m. Mrs. John T. Batal, Jr. and Mrs. Thomas Simmonds, Jr. will serve as tea table hostesses. Mrs. Salvatore T. Torrisi will provide the tea table arrangement.

The Andover Garden Club, organized in 1927, is entering its 58th year of consecutive programming, which includes a wide range of community projects in addition to monthly meetings of design interest.

Course Offered

The Department of Community Services, in conjunction with the Andona Society, will offer the annual babysitting course for students in the seventh and eighth grades beginning Sept. 24 at West Junior High, and the week of October 2, at Doherty Junior High and the Andover YMCA.

The first session will feature a film on babysitting and a talk on home safety by a member of the Andover Police Department. The second session will focus on a visit from a local Doctor and a nurse. Brenda O'Brien of the American Red Cross will provide an informative class called. "Choking -What to do when it happens." The fourth class will have a speaker on child development, psychology, amusement and basic child care. The fifth session will be devoted to interaction with children of various ages. The final session will have an exam, with certificates and a party to follow. To qualify for a babysitting certificate upon completion of the exam, students will be required to pass the exam and miss no more than one class. Claire Alpert and Mary Ellen Sullivan will teach the course at West Junior High on Tuesday afternoons; Jeanne Fitzgerald and Paula Houston will teach the course at Doherty Junior High on Wednesday afternoons: and Diana LaRochelle and Marilyn Scheffy will teach the course at the Andover YMCA on Thursday afternoons.

At Convention

Judith Swartz of Andover, president of the Northern New England Region of Hadassah, was among the Hadassah leaders from around the country attending the annual national convention at the New York Hilton hotel. Hadassah is the largest women's volunteer organization in the United States.

Which President had the most children? John Tyler—he had 15.

It's A Fact

Nature is one of the world's finest glassmakers. When lightning strikes sand, the heat sometimes fuses the sand into long slender glass tubes called fulgurites. The terrific heat of a volcanic eruption also sometimes fuses rocks and sands into a glass called obsidian, shaped by early man into money, jewelry and knives.

Kitchen Design

by David A. Clement, Designer

SOUND CONTROL

Walls that are built to provide sound control between the bath room and adjoining rooms are a feature to consider when building or remodeling a bathroom. They muffle the sounds of running water and reduce pipe noises. The best way to control sound is to plan for it before the walls are constructed. A framing design that uses slit or staggered studs or double wall studs will reduce noise. Blanket insulation can be applied between the studs. This will lessen bathroom noise transmission through solid walls into adjoining rooms. In addition pipes should not touch the studs or the wall surface.

Whether you're remodeling your present bathroom or adding one on, the helpful staff at WINDSOR KITCHENS will know how to help you furnish it. We have cabinets that are practical for any room and ones that are specifically for the bathroom including vanities. We believe we give you the best possible job in everything we do. And we keep up-to-date with the latest use of materials and space. Visit us at 1181 Boston Rd., Ward Hill. Mon-Thurs. 9-5:30, Fri. til 8, Sat. til 2. Tel. 372 3444.

HANDY HINT:

For even better bathroom soundproofing, gypsum backer board can be added to the framing design.

Windsor Kitchens

Worth Looking into.....

The Quality Eyewear Selection and The Professional Service You Receive at....

Andover Optical

Eyewear Specialists

36 Main St.
Andover, Ma. 01810

John A. Simko
Registered Optician

Tel: 475-6084

First Anniversary

Dennis' Beauty Shoppe

Specializing In Perms

• Colors • Cuts • Waxing • Earpiercing

• Makeup Services • Facials

200 Osgood Street, North Andover

683-2279

BE

Estate Limousine Inc.

"The most luxurious & courteous limousine service in the Merrimack Valley area"

Bar — Television
Stereo — Moonroof

Elegant & courteous service
Stretch & formal limousines
Corporate service
Airport service
Weddings — Proms — Theatre
Special Occasions

Please Call

682-6732

A division of Brooks Enterprises

Andover Townsman The Religious Community SEPTEMBER 26, 1985

Christ Church Marks Anniversary Of Abraham Marland's Promise

By Sue Aucella Deacon

He was a 29-year-old English textile worker. As he stood on the deck of the ship that would take him to America, he promised that if he found the success he was seeking, he would one day build an Episcopal church in his new country. The year was 1801.

Abraham Marland, founder of the Marland Manufacturing Company, became one of Andover's leading citizens, a prosperous and powerful businessman. And he never forgot the promise he'd made as a young immigrant: In August 1835, Marland founded the Episcopal Society of Andover.

That society of 23 religious men grew into Christ Church, and beginning this Sunday, Sept. 29, the church will observe its 150th anniversary with a nine-month celebration; at least one special event will be held each month through May 1986. Sue and Tom Witham, chairpersons of the church's Sesquicentennial Committee, say they hope the observance will be "a happy celebration.

"It's a time to reflect back on the beginnings of the church, on what was happening at that time, and to see where we should be going," Tom Witham says. It is also, Sue Witham adds, a time for "spiritual renewal."

The Rev. James A. Diamond recruited the couple in the spring of 1984 to coordinate the celebration plans. The Withams, active church members since they came to Andover eight years ago, live on Farrwood Drive with daughter Sarah, 10, and son T.J., 7. Sue served on the board of directors of the Christ Church Nursery School for four years, and works as a volunteer in the church office; both Sue and Tom have been involved in planning the annual Christmas fair, a major church event.

Sunday's service, which will formally mark the start of the sesquicentennial, promises to be one of the high points of the year, the Withams say.

The Rt. Rev. John B. Coburn, retiring bishop of the Diocese of Massachusetts, will honor Christ Church by celebrating and preaching at the 10 o'clock service, which will be followed by a reception. The church will be doubly honored next spring, when the Rt. Rev. Coburn's successor, Bishop Coadjutor David Elliot Johnson, is expected to come to the closing service of the anniversary on May 11.

Between those two special services, parishioners will celebrate the 150th anniversary with such varied events as a homecoming weekend — including a visit from the Rev. J. Edison Pike, rector emeritus — a St. Andrew's Day gala, a joint worship service with South Church, a 150th birthday party for the children of the parish, and a festive Sesquicentennial Ball.

"The church is comprised of a number of committees," Mr. Witham explains, and each committee will celebrate the sesquicentennial in its own way throughout the year, while "trying not to disrupt the normal annual activities of the church." The Withams' role is to work with each of those committees as they move through the year's calendar of events.

Perhaps one of the busiest committees is the church Historical Committee, led by Edith Cady and Sallie LaBarre, which has been hard at work since 1982, looking into the church's past. Committee members are updating a written history of Christ Church that was last revised in 1975, and preparing exhibits of historic artifacts, drawings and photographs that will be displayed in the parish hall in the months ahead.

Climbing up into the church attic and searching through its basement, historic committee members "found things nobody knew still existed," Tom says, including several old stained glass windows.

They also unearthed a valuable portrait of John Batchelder, an organist and choirmaster at the church from 1898 to 1909. Painted by Andover artist Heman Winthrop Pierce, the portrait was badly deteriorated when it was found. Now restored and newly framed, it will be rededicated Sunday by Bishop Coburn.

Portraits of all 12 of Christ Church's rectors will also be exhibited for the first time Sunday afternoon, including one of the first rector, the Rev. Samuel Fuller who served from 1837 to 1843 and again from 1849 to 1859; and one of the Rev. John S. Moses, who served from 1942 to 1959, immediately preceeding the Rev. Pike.

Abraham Marland's Episcopal Society held its first services at South Congregational Church, and in a bank hall on Main Street, according to the 1975 history of the church (which notes that Marland in fact saw that Episcopal services were held in Andover as early as 1833).

The parishioners built their first church, a wooden building designed with four fluted columns and a bell tower, in 1837, on a Central Street site donated by the Marland family — the site of the existing church. The Marlands also donated an organ, the church burial ground, the Marland rectory, and a silver communion service.

That church was destroyed by fire on a Sunday evening in February 1886. "Every man, woman and child, in this vicinity, and even in the suburbs, hurried to the scene of the conflagration," the **Lawrence American-Andover Advertiser** reported on March 5. "The beautiful sight presented as the building fell is unparalleled in the history of fires in this town. From distances a short way into the country, it seemed, for a moment, as if the whole centre of the town was one vast sheet of flames." (Eleanor Daniels of the historical committee researched that newspaper account of the fire.)

The Marland silver communion service was saved, as was a communion table given to the church by its founder's family. (The communion table is still used for festival services.) Everything else was lost.

Sue and Tom Witham, Christ Church Sesquicentennial Committee chairpersons

But fortunately, as the newspaper explained, parish leaders were already planning to build a new church, and were searching for a suitable site. Now the ground was cleared on the original site and the insurance on the old church even paid for a new parish house (finished in 1891).

The new and present stone church, seating 400, was consecrated on Jan. 4, 1888, "before a congregation that filled every space in the building," the church history states.

Today, Tom Witham says, the parish of Christ Church has grown to 700 families, making it the largest Episcopal parish in the Boston Diocese, which is in turn the largest diocese in the United States. This year is the 200th anniversary of the Episcopal church in this country, he adds, so Christ Church was formed "back near the beginning."

The sesquicentennial opening service this Sunday will be followed by a trip to Old Sturbridge Village next month. "Because the village depicts life in a New England town during the 1820s, the Oct. 14 trip to Sturbridge may show us what Andover was like when it was begun," Mr. Witham says.

Next the church will welcome back each

(Continued on Page 36)

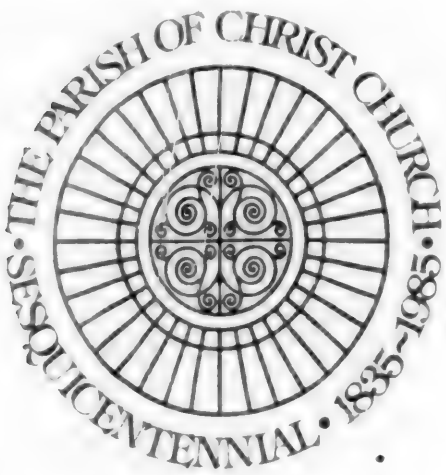

The sesquicentennial logo, designed by parishioner Mary Lou Lowrie, was inspired by the design over the church doorways

Christ Church

(Continued from Page 35)

friends and parishioners during Homecoming Weekend, Oct. 19 and 20. The Rev. J. Edison Pike, rector emeritus, will be among those returning, and his visit "means a great deal to a lot of old Andover people who knew him so well for so long," Mrs. Witham says.

A St. Andrew's Day celebration, open to the public, will highlight November. St. Andrew is the patron saint of Scotland, and his cross appears on the Christ Church seal; the stone church was also built by a Scottish family, the Byers. An evening service on Saturday, Nov. 30, will be followed by a social hour at the church. Scottish pipers and dancers will perform, treats like Scottish shortbread will be served, and all are urged to wear their kilts.

The Dickens of a Christmas Fair, Dec. 6 and 7, will be followed by the 150th annual meeting of the parish on Jan. 12, and a joint worship service with South Church on Jan. 19 to recognize the "warm connection with South Church," Sue says. The service will start in one church, and then members of both parishes will walk across the street together to the other church, Tom adds, "just to reflect on our beginnings."

In February, the church's Christian Education Committee will celebrate the sesquicentennial with an all-parish workshop led by James Thuline. The workshop will focus on the question of personal theology, and those values held by both individuals and society today.

And over the weekend of Feb. 28, the committee will hold a parish institute continuing that discussion, with several speakers to further explore the theme of "Biblical, theological, psychological and global values as the context for life in the '80s," according to committee Chairman Carole Trickett.

One of the year's most fun and festive events, the Sesquicentennial Ball, is scheduled for April 26 at the Andover Country Club. Guests may come in period costume — any period from the past 150 years, Tom emphasizes, not just the 1830s — and they'll dance to music from all those years as well. Groups of parishioners will probably follow the established "Dinners-at-Eight" format (informal dinner parties held each month in church members' homes) to meet for dinner before the ball, Sue notes.

April will also see the groundbreaking for a new cloiser garden, researched and designed by the Biblical Garden Committee. The garden will not only offer parishioners a beautiful place for quiet meditation, Mr. Witham says, but will serve as a permanent "remembrance" the 150th anniversary celebration as well.

A May 4 children's birthday party will mark the final month of the sesquicentennial, possibly including a birthday cake lit by 150 candles. And Bishop Coadjutor Johnson's May 11 visit will be brightened by a festival of flowers and special music, to bring the anniversary year to an inspiring close.

The year 1835 was a significant one for all of Andover, Mr. Witham says. It was the year that John Marland (Abraham's son) founded the village of Ballardvale, and the year that the Andover Savings Bank was formed as well.

"We're hoping throughout the year to

(Continued on Page 65)

Quartet To Lead Service

The New Testament Quartet will lead the 10 a.m. service of worship on Sunday, Sept. 29, and bring the message of the morning.

A ministry of love, the group is composed of Roger Manter (bass), Curtis Ketchie (baritone), David Ayer (tenor) and Douglas Mealey (first tenor), a former North Andover resident who, while involved in a variety of professions, are committed to bringing the Gospel of Jesus Christ to others through music.

Currently based in New Hampshire, the quartet is engaged in an ever-expanding ministry throughout the New England states and beyond.

More than two-thirds of the earth's land surface lies north of the equator.

St. Jude's Novena

May the Sacred Heart of Jesus be adored, glorified, loved and preserved throughout the world now and forever.

Sacred Heart of Jesus, pray for us, St. Jude, worker of miracles, pray for us. Say this prayer nine times a day, by the eighth day your prayer will be answered.

It has never been known to fail.

Publication must be promised.

My prayers have been answered.

M.M.

St. Jude's Novena

May the Sacred Heart of Jesus be adored, glorified, loved and preserved throughout the world now and forever.

Sacred Heart of Jesus, pray for us, St. Jude, worker of miracles, pray for us. Say this prayer nine times a day, by the eighth day your prayer will be answered.

It has never been known to fail.

Publication must be promised.

My prayers have been answered.

R.

INEX AIRPORT LIMO

Servicing "The Andovers" and Surrounding Communities

$15 per person
Door to Door

Bus. 475-5462
Res. 470-0832

Creative Buffets
By John Capriole

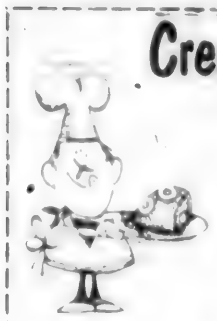

Call Early for the Holiday Season

689 3055

FAMILY NEEL'S MARKET
34 GROTON ST.
(BEHIND SACRED HEART)
LAWRENCE, MA
TEL. 794-3887
OPEN 7 DAYS
7 AM - 9 PM

TOP QUALITY MEATS
FARM FRESH PRODUCE
HOMEMADE FOODS
FULL LINE of GROCERIES
BUFFET STYLE CATERING

"A Classy Little Restaurant In A Classy Little Town"

If you think small town restaurants are all the same - you don't just have the wrong impressions, you've been eating at all the wrong restaurants.

Back to Back returns
Oct. 9-12 & Oct. 16-19

UNIQUE LUNCHEONS
ELEGANT DINING
FUNCTION ROOM AVAILABLE
OPEN 7 DAYS & NIGHTS

CABARET LOUNGE
ENTERTAINMENT 7 NIGHTS
19 ESSEX STREET
ANDOVER, MA

475-4411

West Parish Staff Additions

The children of West Parish Church, United Church of Christ, Andover, will sponsor a welcome coffee for two new church school staff on Sunday, Sept. 29, after the worship service.

Holly Warren Boundy, youth music director, is a graduate of Hope College, Mich., with a Bachelor's degree in vocal music education and has completed graduate work in music education and musicology. Her experience includes directing adult, children and handbell choirs as well as conducting workshops on vocal production and anthem selection for other ministers of music. Boundy has taguht high school vocal music and humanties and was founder and teacher of a small music conservatory.

Thorpe Feidt, art director, is a graduate of Phildelphia College of Art and has an MFA from Pratt Institute, N.Y. In addition to exhibiting his work throughout Philadelphia, New York City, Boston and Portsmouth, he has been a visiting art critic and instructor at schools of art. Feidt is an instructor in painting and art history at the Montserrat School of Art, Beverly. He resides in Ipswich.

Through art and music in the church school program, it is hoped that each participant will have a powerful resource for the expression of his faith and an opportunity for self-discovery which can promote a greater understanding of the human spirit.

Church school registration continues in classes for ages 3-grade 8 each Sunday at 10:30 a.m.

Rabbi To Lecture

On Wednesday, October 9, at 8 p.m. Rabbi Alvin Lieberman will introduce the first session of the 1985-86 adult education series at Congregational Tifereth Anshai Sfard and Sons of Israel, 492 Lowell St., Lawrence.

Dr. Lieberman draws upon an extensive religious and academic background. He received both a Bachelor of Arts and Bachelor of Religious Education from Yeshiva University. From Columbia University he earned an M.A. in the field of Guidance and Counseling. Brandeis University awarded him both an MA. and Ph.D. in Near Eastern Studies. Dr. Lieberman was ordained at the Jewish Theological Seminary of America.

Rabbi Lieberman has served congregations in Brockton, Brookline and Newton as their spiritual leader. He has been in the United States Army as chaplain in Oklahoma and Germany. Lieberman has been National Chaplain of the Jewish War Veterans. Currently, he serves the Veterans Administration at its hospitals in Boston, Bedford and West Roxbury.

This is the third consecutive year that Rabbi Lieberman will conduct the adult education series at Congregational Tifereth Anshai Sfard and Sons of Israel.

Niagara Falls stopped flowing for almost 30 hours on March 29, 1848, due to tons of ice jamming the river

The Indispensable Navy Blazer

by Royal Luxury

It's the only jacket you can wear practically anywhere! And with all sorts of separates for just about any occasion.

Available in 100% wool Flannel or a blend of 55% dacron, 45% wool.

Macartney's

Our 105th Year

ANDOVER • LAWRENCE • CHELMSFORD

WE'RE READY TO LEND AT THE LOAN CENTER.

The first Essex Loan Center is now open on Route 28, at 211 North Main Street in Andover.

As the name says, our special office makes loans and only loans, so you get better, faster service. And we lend money for just about anything...especially all types of mortgages. We'll even give you a home equity line of credit so you can write your own loans.

Whether it's Bob Bernier or Lisa Roark Logan on the road to see you at your home or office, or Ginger Comparone and Paula Powers at The Loan Center, our staff is ready to meet your financing needs.

Give us a call or visit us. There's always plenty of free parking.

The Loan Center. It's just for people who need a loan.

First Essex SAVINGS

The Loan Center Office Hours

Monday-Friday 9 a.m.-5 p.m.

Saturday By appointment only

Tel. 47-LOANS (475-6267)

Member FDIC/DIFM

China Blossom

Route 125, North Andover Mass.

682-2242

ENTERTAINMENT

Thurs., Fri. & Sat.

8:30 to 12:30 P.M.

DANCING IN OUR NEW ENLARGED LOUNGE THIS WEEK TO:

PLAYER

Proper Attire Required

church services . . .

Greek Orthodox

Sts. Constantine & Helen Church
Essex & Gale Streets
Lawrence, MA 683-7977
Rev. Dr. George Karahalios, Pastor
SUNDAY: 9 a.m. Orthos & Divine Liturgy. Rev. Dr. George Karahalios, Pastor.

Apostolic

St. Gregory
Armenian Apostolic Church
Rev. Sahag Vertanesian, Pastor
158 Main St., North Andover
SUNDAY: 9:45 a.m. Morning Prayer; 10:15 a.m. Badarak. (Holy Mass)

Baptist

Andover Baptist Church
Rev. Phillips B. Henderson
Interim Minister
Essex St., Andover
SUNDAY: 9:30 a.m. Sunday School Classes for all ages; Crib Room and Nursery open until 11:45; 10:45 a.m. Morning Worship.
WEDNESDAY: 6:30 p.m. Pioneer Girls, Boys' Brigade; 7 p.m. Bible Study & Prayer; 8 p.m. Board Meetings.
THURSDAY: 10 a.m. Bible Study, Thompson's.

Judson Memorial
Baptist Church, S.B.C.
3 Greene St., Lawrence
685-0444
Rev. D. Keith Coleman, Pastor
SUNDAY: 9:45 a.m.; 11 a.m. Bible Study for all ages; 11 a.m. Worship; 6:30 p.m. Worship.
WEDNESDAY: 7 p.m. Prayer Service.

Bible Chapels

Andover Bible Chapel
266 Lowell St., Andover
SUNDAY: 9:15 a.m. Communion Service; 11 a.m. Family Bible Hour and Sunday School; 6 p.m. Evening Service; 7 p.m. Youth Group.
MONDAY: 6:45 p.m. Awana Club - Boys & Girls
WEDNESDAY: 7:45 p.m. Prayer & Bible Study.

Rehobath Fellowship Center
244 Lowell St., Andover
Pastor, Franklin W. Hobbs
SUNDAY EVENINGS: 6-7 Bible Study; 7-9 Worship and Praise
FRIDAY: Choir rehearsal.

The New England Bible Church
Knights of Columbus Hall
Osgood St., Andover
SUNDAY: 9 a.m. Morning Worship; 6 p.m. Evening Worship.
THURSDAY: 7 p.m. Bible Study and Prayer at Heritage Green, Apartments Clubhouse, North Andover.

Catholic

St. Augustine's Church
Rev. Richard T. O'Leary, O.S.A., Pastor
43 Essex St., Andover
SATURDAY: Masses 4 p.m., 5:30 p.m.
SUNDAY: Masses at 8, 9:30, 11 a.m., 12:30 p.m.
Holy Day Masses: See Bulletin
First Friday Mass 11 a.m.
Penance: Saturday 11 a.m.-12 Noon

St. Robert Bellarmine Church
Rev. Frederick J. Collins, Pastor
Haggetts Pond Road, Andover
SATURDAY: Masses 5:30 p.m.
SUNDAY: Masses: 8, 9:30, 11 a.m.

St. Joseph's Church
High St., Ballardvale
SUNDAY: Masses 10:00, 11:30 a.m.

St. Michael's Church
Rev. Joseph Sviriskas
Pastor
196 Main St., North Andover
SATURDAY: Masses at 4:30 and 6:30 p.m.
SUNDAY: Masses at 7:30, 9, 10:30 a.m. and 12 Noon.
Daily Masses at 6:45 a.m. and 9 a.m.

Christian Science

First Church of Christ, Scientist
278 No. Main St., Andover
SUNDAY: 10:30 a.m. Church Services; Sunday School; Nursery Available.
WEDNESDAY: 8 p.m. Testimony Meeting.

Congregational

Free Christian Church
Rev. Dr. Jack L. Daniel, Jr.
Minister
31 Elm St., Andover
THURSDAY: 10 a.m. Sewing Circle; 7 p.m. Reorganization Committee; 7:30 p.m. Senior Choir.
SATURDAY: 8 a.m. Christian Men's Fellowship (Denny's Restaurant).
SUNDAY: 9:30-10:30 a.m. Sunday School - Nursery - Adult; 10:45 a.m. Worship Service.
TUESDAY: 9:30 a.m. Women's Fellowship; 7:30 p.m. Christian Education; 7:30 p.m. Mission Committee.
WEDNESDAY: 2 p.m. Woman's Union; 7:30 p.m. Women's Fellowship; Adult Discipleship Growth Group; Young Life/Sr. High.

South Church
(United Church of Christ)
Rev. Dr. Westy A. Egmont
41 Central St., Andover
FRIDAY: 8 p.m. AA
SUNDAY: 9:15 a.m. Church School; 10:30 a.m. Morning Worship, Crib Room and three & four year olds; 11:30 a.m. Coffee Hour; 5 p.m. Senior High Pilgrim Fellowship; College/Career Group
MONDAY: 7:30 p.m. All Church Meeting
TUESDAY: 11:30 a.m. Andover Garden Club; 4 p.m. Treble Chorus; Junior & Senior High Handbells; Junior High Pilgrim Fellowship; 8 p.m. Ping Pong
WEDNESDAY: 6:30 a.m. Men's Group; 9:30 a.m. Adult Bible Study; 10 a.m. WICS "Joy of Living" Coffee; 7 p.m. Scouts.
THURSDAY: 3:30 p.m. Carol Choir; 7 p.m. APC; 7:30 p.m. Inquirers Class; Separate But Growing; Sanctuary Choir.

Episcopal

Christ Church
The Rev. James A. Diamond, Rector
The Rev. Marjean Bailey
Associate Rector
The Rev. Andrew C. Hamersley, Curate
25 Central St., Andover
SUNDAY: 8 a.m. Holy Communion; 10 a.m. Holy Communion Sesquicentennial celebration, The Rt. Rev. John B. Coburn, D.D., Bishop of the Diocese of Massachusetts preaching; reception to follow the service.
MONDAY: 10 p.m. Spiritsong (an Ecumenical sacred dance group).
TUESDAY: 8 p.m. Al-Anon.
WEDNESDAY: 7 a.m. Holy Communion; 10:30 a.m. Alcoholics Anon.
THURSDAY: 5 p.m. Sequeno Rehearsal; 7 p.m. Full Choir Rehearsal.

St. Paul's Episcopal Church
Rev. Alexander S. Daley, Rector
390 Main St., North Andover
SUNDAY: 9 a. m. (one Service) Holy Communion from June 23rd until September.

Jewish

Temple Emanuel
7 Haggetts Pond Rd.
Andover, Mass.
Rabbi Harry A. Roth, D.D.
Cantor Norman Brody
FRIDAY: 8:15 p.m. Sabbath Service.
SATURDAY: 9 a.m. Chapel Service; 10:30 a.m. Sanctuary - Bar/Bat Mitzvah Service
SUNDAY: 9 a.m. Chapel Service.

Cong. Tifereth Anshai
Sfard & Sons of Israel
492 Lowell St., Lawrence
DAILY SERVICES: 7 a.m. and 7 p.m.
SATURDAY: 9 a.m. and sundown.
SUNDAY: 9 a.m. and sundown.

Temple Emanuel
Of Merrimack Valley
101 W. Forest Street
Lowell, Mass.
Rabbi: Everett Gendler
FRIDAY: 8 p.m. Evening Service
SUNDAY: 10 a.m. Sunday School; 10 a.m. Morning Adult Coffee

Lutheran

Faith Lutheran Church
Rev. Dennis Kohl, Pastor
366 So. Main St., Andover
THURSDAY: 7 p.m. Youth Choir; Confirmation Class; 7:30 p.m. Senior Choir
SATURDAY: 5:30 p.m. Spoken Eucharist
SUNDAY: 8:30 a.m. A small service of Holy Communion; 9:15 a.m. Sunday School for older children and adults; 10:30 a.m. Holy Communion, Holy Baptism, Reception of New Members. Coffee hour following the service. Sunday School for small children. Facility Needs information meeting after the service
MONDAY: 7:30 p.m. Finance Committee meeting
TUESDAY: 4 p.m. Confirmation Class; 7:30 p.m. Evangelism Committee.
WEDNESDAY: 7:30 p.m. Life with God: Adult Catechism.

Unitarian

Unitarian-Universalist Church
November Club
6 Locke St., Andover
Rev. Rosemarie C. Smurzynski
Music Director
Jean Podolsky
SUNDAY: 9:45 a.m. Choir Rehearsal; 10:30 a.m. Worship Service and Church School. (Child care is available): "Why I Am Unitarian Universalist".
FRIDAY: 6 p.m. Pot Luck Supper.

United Church of Christ

Trinitarian Congregational Church
Rev. Herbert J. Schumm
72 Elm St., North Andover
SUNDAY: 10 a.m. Worship Service, Church School.

West Parish Church
(United Church of Christ)
129 Reservation Rd., Andover
Rev. Graham L.N. Ward,
Rev. Dirkje F. Legerstee
Pastors
SUNDAY: 18th Sunday after Pentecost; 10:30 a.m. Service of Worship; The Rev. Graham L. N. Ward, Senior Minister, will give the sermon: "The Plumb Line Revisited"; The Scripture Readings: Jeremiah 11:18-20; James 3:13-4:3; Mark 9:30-37; 6 p.m. Pilgrim Fellowship program at North Parish, North Andover.
MONDAY: 7:45 p.m. 3 F's Group.
WEDNESDAY: 7:30 p.m. Choir rehearsal; Stewardship Committee.
THURSDAY: 9:45 a.m. Bible Study.

United Methodist

Ballard Vale United Church
(United Methodist and United Church of Christ)
Rev. Gary S. Cornell
23 Clark Road, Andover
SUNDAY: 18th Sunday after Pentecost: 10:30 a.m. Neighbors in Need Sunday Service of the Word, preaching theme "Good People Do Suffer"; 9:30 a.m. Church School, adults; 10:30 a.m. Children, Nursery Care; 11:30 a.m. Fellowship time, all are welcome; 2 p.m. Junior High Fellowship leave for Rally; 4 p.m. Senior High Fellowship Cookout.
WEDNESDAY: 7 p.m. Youth Class; 7:30 p.m. Choir Rehearsal.

First United Methodist Church
57 Peters Street
(Intersection of Rts. 114 & 133)
North Andover, Mass.
Rev. Dr. Alan D. Smith, Pastor
SUNDAY: 9:30 a.m. - Senior Choir Rehearsal; 10 a.m. Worship with The New Testament Quartet. Nursery care provided; 10:35 a.m. Christian Education - Nursery through Grade 12; 6 p.m. Youth Program (Grades 6-12).

Road Race

All members of area school track teams who appear in uniform will participate in the Choate-Symmes 6.2-mile road race without charge.

All other runners and handicapped competitors are invited to join with them for the "Health Is No. 1" race on Sunday, oct. 6, starting at 12 noon.

Starting line is in Arlington at the Forest and Summer Streets intersection near the Veterans memorial Sports Center.

Trophies will be awarded to the overall winners, male and female, and ribbons will be presented to the first, second, and third place winners in each age category.

If your young child's eyes are crossed, constantly or occasionally, or if they do not seem to move properly, have the child tested by an opthalmologist for possible amblyopia, or "lazy eye."

Margarita lovers—
Try the best at
Pedro Diego's
Featuring authentic Mexican cuisine and Dos Equis beer
35 Washington St., Haverhill 372-5247
A South of the border touch in Haverhill's Historic District

Computer Repair Service

• Personal Computer Repair (IBM, APPLE, TRS, etc.)
• Preventive maintenance contracts
• Service contracts, call for quote
LOW COST SERVICE CONTRACT
1 year plus parts
IBM PC two drives plus monitor
from $250.00
You carry in - We pick up - 24 hr. on site
$250.00 - $325.00 - $400.00
P.C. REPAIR
678 East Broadway
Haverhill, MA 01830
372-6545

"Top of the Scales"
a new little restaurant in
North Andover's Old Center
681-8848
1 JOHNSON ST., NORTH ANDOVER
Hours: 9-9 Mon.-Sat.
Home of Nancy's Catering

KEOGH PLANS
Self employed individuals can now tax shelter 25% or up to $30,000 each year. These individually tailored plans can provide you with the following benefits:
• Guaranteed retirement income you can not outlive
• Flexible investment alternatives that you can select each year
• Ongoing quality plan administration
FOR A BIGGER RETIREMENT PARTY CALL:
Thomas W. Bishop, CLU
Russia Wharf, 530 Atlantic Ave.
Boston, MA 02210 (617) 542-9877

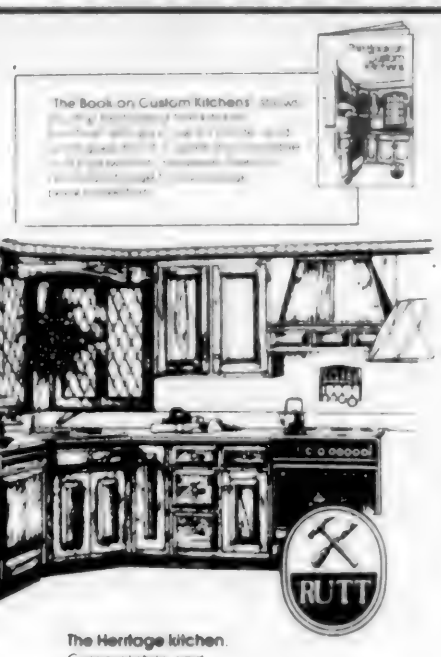

The Heritage kitchen. Colonial style and workmanship with raised panel construction attractively priced
Kitchen Place
2 Stevens St., Andover, Ma.
Open Daily 10 a.m.-6 p.m., Sat. 11 a.m.-3 p.m.
Other evenings by appointment
Free In-Home Consultations
Affiliated with nsi northshore improvement
470-0565

Volunteers

(Continued from Page 12)

be a good role model and a positive influence. Also, it's a good spin-off, adults have a good time. It's not just a one-way street."

There is a critical need for volunteers, according to the staff at the Big Brothers/Big Sisters organization.

"There is always a need for volunteers of both sexes, Blanchard said. "There is generally more of a shortage of Big Brothers than Big Sisters. There is a huge waiting list."

Big Brothers/Big Sisters is funded by the Merrimack Valley United Fund, the Department of Social Services, and fund drives by the agency itself. The agency also accepts unsolicited contributions. There is no charge for the service.

"We tell the volunteers not to try and play Santa Claus to the child," Blanchard said. "You use your own funds for activities, but money is not the important thing, it is the time you give the child. I had a little brother who asked me how much I was getting paid to do this," Blanchard said. "When I told him I was not getting paid, and that I wanted to do it, you could tell it was a great feeling for him."

Big Brothers and Big Sisters should not try to be surrogate parents, or interfere with parental discipline, according to the staff.

"You want to be a confidant, friend and ally," Blanchard said.

The best things about being a Big Brother is that you can be a kid again," Stabile said. "Go to the arcades, ride the gocarts."

"Yes and you can do it legitimately," Blanchard said with a grin. "You don't feel embarrassed when your friends see you playing pinball in the arcade at the Mall."

Big Brothers/Big Sisters of Greater Lawrence is located at 430 North Canal Street, Lawrence. The next volunteer orientation session will be held on Wednesday, Oct. 16 at 6:30 p.m.

Rodeo

It has been a lot of years since cowboy Bill Pickett threw away his lasso because he found it quicker to grab a runaway steer with his bare hands from the back of his speeding horse. But Bill's unusual technique survives today as a major event in the sport of Rodeo - known as steer wrestling.

Rodeo fans can saddle up the family steed and bring the whole family to Shriners Auditorium, Wilmington, Oct. 10 through 13 to see modern day Bill Pickett compete along with hundreds of cowboys and cowgirls from all over the U. S. and Canada in the exciting Shriners Championship Rodeo. In addition to steer wrestling these hardy competitors will test their skill and strength against bucking broncs, Brahma bulls and in other daredevil rodeo events.

Shriners Auditorium is easily reached from Exit 13 off Route 93 in Wilmington. Performances are 7:30 p.m. Thursday through Sunday, matinees at 1:30 p.m. on Saturday and Sunday, with a special school show Friday at 10 a.m. Tickets are available at the gate, at the Auditorium box office daily from 10 a.m. to 7 p.m. by telephone with Mastercard or VISA, or by mail. Contact Shriners Rodeo, 99 Fordham Rd., Wilmington 01887.

CHIROPRACTIC
a means to health

Dr. Thomas F. Killeen
Dr. Warren A. Maddox, Jr.
Dr. Diane Lockberg
Chiropractic Physicians

Limited to Musculoskeletal and Neuromuscular Pain Syndromes

Chiropractic care is covered by Worker's Compensation, Medicare and most insurance plans.

KILLEEN CHIROPRACTIC OFFICES

73A Winthrop Ave., Lawrence, MA 685-1566
307 Ocean Blvd., Seabrook, N.H. 474-2909

Cash & Carry
$7.50
Plus Tax

Cranberry wrought iron ROOSTER with lovely Pothos Plant

IMAGINE THAT

24 Chestnut St.
Andover
01810

475-8593

We're making a grand entrance.

Our 35-million renovation is making Methuen Mall an exciting new place to shop. Bold arches and glass vestibules will welcome you into a grand new shopping experience at Methuen Mall's 100 stores. You'll be entranced by the Mall's new look — and a host of fantastic fall shopping values.

Visit Methuen Mall this fall. See how we're changing and discover what's in store for you.

More fall values at [illegible] stores including Jordan Marsh and Sears. Located just off [illegible] or Route 213, Methuen. Open daily 10 a.m.-9:30 p.m. and Sunday noon-6 p.m.

More in store for you

METHUEN MALL

Obituaries

James Curran

James Curran of County Meath, Eire, formerly of Andover, died Sept. 3 in County Meath.

Mr. Curran was born in Scotland, and had lived in Andover for more than 25 years. He returned to Scotland in 1976 following the death of his first wife, Alice Curran, before taking up residence in Old Castle, County Meath.

He leaves his wife, Daisy Curran; one brother, Thomas, of Lawrence; and a brother and a sister, both of Scotland.

Funeral services and burial were held in County Meath.

Rose E. Frederickson

Rose E. (Orben) Frederickson of 62 Brady Ave., Salem, N.H., an Andover native, died Sept. 18 at Bon Secours Hospital, Methuen. She was 62.

Born in Andover, Mrs. Frederickson had been a Salem resident for 39 years. She was formerly a resident of North Reading as well, where she attended grammar school. A graduate of Reading High School, she had been employed in the Rockingham Park cafeteria for 25 years.

She leaves her husband, Bror O. Frederickson; two sons, Peter O. of Salem and Richard W. of Concord, N.H.; two brothers, John Orben of Lawrence and George Orben of North Reading; six grandchildren, and a number of nieces and nephews.

Funeral services were held Friday morning at the Croswell Funeral Home, 19 Bow St., North Reading. Burial was in Riverside Cemetery, North Reading.

Memorial contributions may be made to the Oncology Department, care of Dr. Paul J. Spieler, at Bon Secours Hospital, Methuen.

Edith Bouchard

Edith (Ratcliffe) Bouchard, a former resident of 256 Frye Circle, Andover, died Sept. 19 at Stevens Hall Nursing Home, North Andover, after a long illness. She was 89.

Mrs. Bouchard was born in Manchester, N.H. She attended school in Methuen.

The widow of George A. Bouchard, she leaves two daughters, Edith (Mrs. Alexander) Renny of Andover and June A. Eldred of Andover; two sons, George C. Bouchard of North Andover and Ralph R. Bouchard of Port Charlotte, Fla.; one brother, John Ratcliffe of Methuen; eight grandchildren, 12 great-grandchildren, and a number of nieces and nephews.

Services were held Monday afternoon at Spring Grove Cemetery, Andover.

Elizabeth M. McDermott

Elizabeth M. (McArdle) McDermott of 89 Knox St., Lawrence, died Sept. 23 at her home. She was 66.

Born in Lawrence, Mrs. McDermott had lived in the city throughout her life. She belonged to St. Mary's parish. She graduated from Abbot Academy of Andover, and Trinity College of Washington, D.C.

She leaves her husband, Dr. John R. McDermott; two daughters, Anne S. (Mrs. Andrew M.) Higgins of Newton and Jane Elizabeth McDermott of Lawrence; two sisters, Anne S. Hintlian of Andover and Catherine Albrecht of Troy, N.Y.; one brother, John J. McArdle of Andover; one granddaughter, Jane Alexandra Higgins of Newton; one grandson, Andrew Stone Higgins of Newton; and a number of nieces and nephews.

A funeral Mass will be offered at 10 a.m. Thursday at St. Mary Church. Burial will be in St. Mary Cemetery.

Memorial contributions may be made to the American Cancer Society, or to the American Heart Association.

Aldona R. Mohs

Aldona R. (Bush) Mohs of Lowell Road, Windham, N.H., died Sept. 22 at York Hospital, York, Maine. She was 71.

Born in Lawrence, Mrs. Mohs had lived in Windham for more than 35 years, where she belonged to the Windham Senior Citizens Club. She had been employed as an inspector for Tyer-Converse Rubber Co. of Andover before her retirement.

The widow of Traugott J. Mohs, she leaves one son, John, of Epson, N.H.; one sister, Atty. Sabina Bush of Andover; two brothers, John C. Bush of Andover an Frank Bush, DVM, of Dayton, Ohio; two grandchildren, and a number of nieces and nephews.

Funeral services will be held at 10 a.m. Thursday at the Goundrey Funeral Home, 42 Main St., Windham, N.H. Burial will be in the Cemetery on the Plains in Windham.

Memorial contributions may be made to the Windham Senior Citizens Club, North Lowell Road, Windham, N.H. 03087.

Esther V. Ronan

Esther V. Ronan of 50 Morton St., Andover, died Sept. 24 at the her home. She was 94.

Miss Ronan was a life-long resident of Andover. She was an active member of St. Augustine Church. She retired from the Tyer Rubber Co., in 1957, where she was employed for 48 years.

She is survived by two nephews, John Ronan of Andover, with whom she lived and Frank Ronan of Arlington.

A Mass will be celebrated Friday at 10 a.m. in St. Augustine Church. Burial will follow in St. Augustine Cemetery.

At the request of the family there are no calling hours.

Funeral arrangements are under the direction of Burke Funeral Home, 390 North Main St., Andover.

Barbara M.(Sturberg) Harding

Barbara M. Sturberg Harding, of 54 Mountain Road, Princeton, died Sept.24 at the Holden Hospital. She was 67.

She was formerly of Alden Road, Andover, where she resided for 25 years prior to moving to Princeton in 1971. Mrs. Harding was born in New York City, the daughter of Albert H. and Edith F.(Downey) Stursberg.

She leaves her husband William H Harding, of Princeton; one son, Jeffery L. Harding of London, England; two daughters, Margot Pierce of Redding, Calif., and Virginia Peck of Waldoboro; one sister, Babs L. Stursburg of Bernardsville, N.J.; and three grandchildren.

Galileo invented one of the earliest thermometers in the late 1500s.

CARON
FUNERAL HOME
Malcolm E. Lundgren John D. Caron
30 Main Street, North Andover, Mass.
"Serving The Andovers
For Decades"
685-5732

Garry A. Burke
John L. Burke
M. A. Burke Funeral Home
390 North Main Street Andover Tel. 475-5200

JOHN BREEN
Memorial Funeral Home, Inc.
EST. 1869
35 MERRIMACK ST
NO. ANDOVER, MA
01845
122 AMESBURY ST
Corner Lebanon St
LAWRENCE, MA
01841

Schlossberg
Goldman Fisher
Memorial Chapels
Serving the Jewish Communities of Greater Boston, the North Shore and Merrimack Valley
Services at synagogues, cemeteries or our chapel
174 Ferry Street, Malden
324-1122 or 683-2411
Ask about our "Peace of Mind" prepaid funeral plan
Why make others decide!

Dewhirst & Conte
FUNERAL HOME

17 THIRD STREET, NO. ANDOVER, MA
686-2712
We welcome your inquiries concerning
our facilities - services - charges
Please call us at
686-2712
James H. Dewhirst, Anthony S. Conte

A FOUNDATION FOR
THE FUTURE IN ANDOVER
When you want to know about
funeral service in Reading
ask the firm that has been
in it for 86 years.
Founded in 1899
EDGERLEY & BESSOM
Memorial Home
743 Main Street
Reading, Mass. 01867
Paul F. Bekkenhuis, Dir.
944-0105 475-2072

Selectmen Continue Ban On Haggetts Pond Boating

Acting on a strong recommendation from the Board of Health, the selectmen have ruled out the possibility of allowing canoes, sailboats, wind-surfers, "or any other type of waterborne craft" on Haggetts Pond.

Board of Health Chairman Douglas Dunbar cited possible damage to the "fragile" reservoir, as well as contamination of the town's main source of water, among his reasons for recommending that Andover retain its current boating policy.

That policy allows only rowboats on the pond, if the boater has a permit and a fishing license.

During an Aug. 28 meeting, the selectmen voted unanimously to support the Board of Health position. Selectman Chairman William Dalton commented that "nothing could convince me to go against the Board of Health's recommendaton."

Earlier this summer, a group of townspeople asked the board to consider allowing greater recreational use of the pond; at that time, the selectmen sought an opinion from health officials.

In an Aug. 22 memo to Town Manager Kenneth Mahony, Dunbar said that according to current literature on the subject, as well as the Public Works director and health department staff, allowing more recreational boating "could result in significant water quality deterioration."

Canoes and "sail-type craft" are easily tipped over, he explained, which could expose the water supply to infectious diseases and other sanitation problems.

Dunbar also noted that the Community Development and Planning department is currently studying the issue of watershed protection, "and any adjustment in the use of this valuable resource should be compatible with the policy, goals, and objectives developed by the town as a result of this study."

Volunteers

Local people are sought to become volunteers for the mentally retarded residents of the Charles V. Hogan Regional and John T. Berry Rehabilitation centers. Hogan, in Danvers, and Berry, in North Reading, serve the full-time needs of 325 residents. Volunteers are provided with a choice of assignments.

Volunteer opportunities include direct care assistants, day care aides, day program aides, recreation assistants and special one-to-one volunteer companions.

FUEL OIL
TEXACO
.87⁹¢ Gal/Cod*
CYR OIL CORP.
683-2775 24 HR. NOTICE
150 Gal. Min. *prices subject to change

Park Ave. • Fifth Ave. • Madison Ave. • Central Park
ATTENTION DOLL ENTHUSIASTS!
MAIN ST KIDS has the BEST in Collectable Dolls!
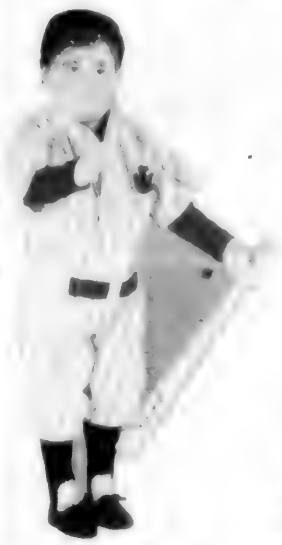
Effanbee's Little Old New York Collection
Elegant 1" ladies representing a different locale around the turn of the century. each doll will be made for 1985 only and production is limited to 4,000 dolls each
Effanbee's Walt Disney Character Dolls
Mary Poppins • Cinderella
Effanbee's Great Moments in Sports
Babe Ruth, the "Sultan of Swat" made in 1985 only
We also have beautiful Suzanne Gibson dolls, Heidi Ott dolls and Norman Rockwell porcelain figures perfectly reproduced from the covers of The Saturday Evening Post
COMING SOON!
Effanbee's Diamond Jubilee Doll
This beautiful doll is a tribute to the women of 1910, the year of the company's founding
Suzanne Gibson's Smithsonian First Ladies Dolls
Martha Washington • Dolly Madison
Mary Todd Lincoln • Grace Coolidge
These dolls are signed this year only
Main Street Kids
90 Main St. Andover, MA 475-3360

Gourmet Challenge
The Rewards of Excellence...
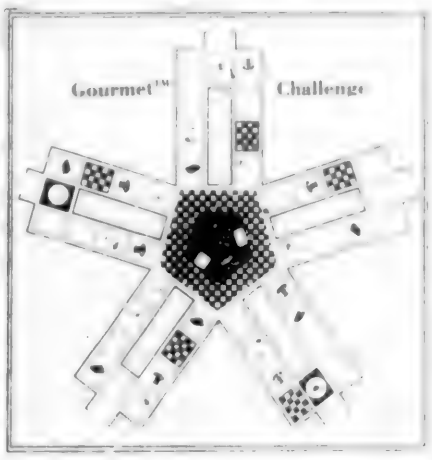

Gourmet Challenge is an exciting new trivia game for adults. Interesting and mind testing, with an array of questions about lifestyles, foods and wines, social graces and high society history.
The Butler's Pantry
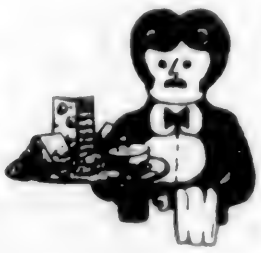
Cheese Gourmet Foods Kitchenware
7-11 BARNARD ST., ANDOVER 475-7121

MARV'S
Window Cleaning
Windows
Storm Windows
Domestic Cleaning
Janitorial Service
Paint Washed
Floor Washed & Waxed
Call 682-6392

Lynell Thiel, Project Charlie prevention specialist, talks to grop during workshop.

Learning To Assure That People Are Special

By Sue K. O'Neill

Forty adults of all shapes and ages mill about the room, swapping papers and signing their names.

"Who plays the violin?" calls a voice.

"Dianna does."

"Anybody got a dog, a cat and a goldfish?" somebody asks.

"No, but I've got two brothers and two sisters," a woman volunteers. "Do you write computer programs?"

In the middle of the melee, a slender blonde woman in blue raises her hand Brownie-leader fashion. Heads turn; gradually, the din dies away and the forty–all teachers or parent volunteers attending this week's two-day training seminar for a program with the intriguing name of "Project Charlie"–drift into their seats lining the walls of the Andover school board room.

The Brownie-leader type is Lynnell Thiel, a Project Charlie "Prevention Specialist" and trainer who has come from Minnesota to create order from this chaos. She explains that the papers held by seminar participants–list of questions such as "Who in the group can play a violin?" and "Who owns a rock collection" (or a dog, a cat and a goldfish) are a Project Charlie exercise in self-awareness. Through this "game," children in elementary school groups will uncover ways in which they and their peers are "special".

"Special" is a big word in Project Charlie (an acronym for Chemical Abuse Resolution Lies In Education"). Theil and her fellow trainer, Andover Project Charlie co-ordinator Jane Guild, use it almost constantly. It even decorates the blackboard at the head of the room: "You are Someone Special." That word and maxims like "Catch them being good" lie at the heart of this unique drug-abuse prevention program.

Begun by a community-based group in Edina, Minnesota, in response to that Minneapolis suburb's own chemical dependancy problems, Project Charlie is based on research which correlates drug abuse with low self-esteem, lack of healthy relationships, peer pressure, poor de-

(Continued on Page 61)

To Discuss Policies, Challenges

A special program for the parents of sophomores will be held October 2 at the high school from 7 p.m. to 9 p.m. The evening will provide an introduction to Andover High School and an opportunity to discuss school policies and special challenges of parenting high-school-age youngsters. Parents will meet in small groups with teachers, students, counselors and administrators. This presentation will be videotaped for viewing on cable tv at a later date.

SEA TRAIN RESTAURANT
Fish Market & Lobster Pool
(DAILY LUNCHEON & DINNER SPECIALS)
Let us Cater your New England Clambake call for information
100 School St. Andover
WE CARRY A COMPLETE LINE OF FRESH & FROZEN SEA FOODS
M-Sat 9-9/Sun 12-9 P.M.
470-1616

FREE!
SUMMER AND WINTER POOL COVERS RETAIL UP TO $490*
WITH ANY OF OUR BEAUTIFUL GUNITE POOLS ORDERED BY OCT. 19, 1985 AND INSTALLED THIS YEAR
VISIT OUR POOL DISPLAYS
LARGEST ON THE NORTH SHORE
POOLS BY
aqua craft
RT. 1 • PEABODY • JUST NORTH OF RT. 128
(617) 535-6000

BEAVEN & ASSOCIATES
PRIVATE TUTORING
• English
• Major Foreign Languages
• Mathematics - All Levels
• Biology - Chemistry - Physics
• Test Preparations - SSAT, PSAT, SAT, GRE
• Achievement Test - All Subjects
The Penthouse, 91 Main Street, Andover
TELEPHONE: 475-5487

BATESON ENTERPRISES INC.
Septic Tank Service
Pumped, Repaired, Installed
(Minimal Lawn Damage)

111 Argilla Road
Andover, MA
475-4786 475-1474

RocSports. The lightweight champions.

If you're not wearing RocSports, you're not wearing the lightest, most comfortable casual you can own. Because, while many have tried, no one has yet duplicated the Rockport Walk Support System® — a unique synthesis of technology, space-age materials, and innovative design that delivers the ultimate in lightweight comfort, shock absorbtion, and support. So try on a pair of RocSports — STILL the lightweight comfort champions of the street.
Available in a variety of styles and colors for men and women.
Rockport ROCSPORTS
RED'S "famous" SHOE BARN
Rte. 125
Rte. 125, Plaistow, N.H.
M-F 10-8 | Sat. 10-5:30 | Sun. 12-5
382-7688
PLAISTOW

ANDOVER TOWNSMAN

The Second Front Page

SEPTEMBER 26, 1985

Planners Regretfully Reject Special Parking Permit

By Sue Aucella Deacon

Although they were "intrigued" by Country Gourmet's parking plan for its proposed new Shawsheen Village location, the Planning Board this week voted "regretfully" to deny the retail food store's application for a special parking permit.

Country Gourmet, a specialty food retail store and delicatessen owned by Susan Poore of Osgood Street and Moira Reed of North Street, has been located at 85 Essex St. since it opened three years ago.

Now ready to expand their business, the two owners are considering leasing space in the Aberdeen building on North Main Street, in a condominium unit at the corner of North Main and Windsor streets, Poore told the planners. They would not own the space, and have not yet signed a lease agreement with the building owners, she emphasized.

Under the new parking bylaws approved by 1985 annual town meeting last spring, Poore and Reed applied for a special permit for parking for the North Main Street site, which is zoned for general business use.

The planning board denied that application after a public hearing at town offices on Bartlet Street Tuesday night. Now the Country Gourmet proprietors must devise a new parking plan if they hope to relocate in the North Main Street storefront.

The food shop would need 19 parking spaces at most, Poore said. Four spaces would be located in a parking lot behind the Aberdeen, privately owned by the condominium unit owners, and five would be available in a public lot located in Shawsheen Square, at the intersection of Route 28 and Route 133. Those spaces would be used by the shop's five employees, the owner said.

The remaining ten spaces would be shared with condo owners who have spaces in the private lot, the applicants proposed. In an informal telephone poll of ten residents taken in June, Poore said, eight agreed to share their spaces.

Planner Russ Moran asked what would happen on weekends, when condo residents who agreed to share their parking spaces during weekday working hours might be at home

Reed replied that at least 10 to 12 spaces seem to be available in the lot every Saturday and Sunday, when businesses located in the condo building are closed. However, Poore and Reed said they had not discussed sharing spaces with any business owners.

(Country Gourmet is currently open from 9 a.m. to 5 p.m. Monday through Friday, and 9 a.m. to 1 p.m. Saturday; it is closed Sunday. Poore said the weekend hours might be expanded after the store relocates.)

A number of Shawsheen residents appeared before the planners Tuesday to oppose the special permit request, and 19 condominium unit owners presented the board with a petition outlining their opposition.

Residents called parking and traffic in the area "chaotic," and noted that postal trucks serving the Shawsheen Post Office branch are parked along Windsor Street almost constantly. They were also concerned about the future traffic impact of new condominiums on nearby

(Continued on Page 62)

Chestnut Street House Badly Damaged In Friday Fire

By Lisa Waterman

The last section of the two-family house at 40 Chestnut Street was to be painted to complete a year's worth of remodeling, when fire ruined the plan last Friday afternoon.

A call, possibly from a neighbor, reported the fire at the Chestnut Street residence to the Central Fire Station at 3:23 p.m., according to Acting Deputy Chief Ernest Fluet. Two engines, a ladder truck, ambulance and deputy car responded.

Karl and Silvia Aprans, owners of the residence had left Friday morning for a weekend with relatives in the Catskills. The Aprans had begun to move in during August. They were in the process of restoring the exterior of the hundred-year old house to its original siding. Joseph Koravos, a second floor tenant, had left for work early that morning and was still at work when the fire broke out.

The two house painters from the Andover Home Improvement Company stopped painting at about [illegible] according to one of the painters, who asked not to be identified.

"We had only one side of the house left to do," the painter said. "When we returned at about 3 p.m., we saw a lot of people gathered around the house. We were wondering what the crowd was doing here."

Chestnut Street intersections were blocked off, slowing down Friday afternoon traffic. About 60 people gathered to watch firefighters put out the flames. Firefighters broke the second floor windows and moved in and out of the house with oxygen tanks strapped to their backs. Youngsters rode up at full- speed on bicycles and some of the spectators pointed cameras and photographed the burning house.

"This is the hottest day, we [illegible] and we have to have a [illegible]," said George Miller, Andover Police Department said.

The new ladder truck [illegible] for the first time by the Andover Fire Department to put out the Chestnut fire. Off-duty firefighters were called in, and the Lawrence Firefighters filled in at the Central Station, according to Fluet.

"The fire could have been burning in the attic ceiling and the roof soon after the workmen left," Fluet said. It was a stubborn fire. It was was under control at about 4:45 p.m. It took another hour to clean up and move equipment," Fluet said.

Lt. Arthur Poulin, Lt. Richard [illegible] and firefighter James Landry were treated after the fire at the Lawrence General Hospital that afternoon for foreign objects in their eyes. Others were treated at the scene for mild smoke inhalation.

The probable cause for the fire was the heat gun that the workmen were using to strip the old paint on the outside of the house, according to Fluet.

"The new ladder truck worked out a lot better than the snorkle," Fluet said. "There was a great deal more manuverability and you could work much closer. In a city like Lawrence this would have been a second alarm fire, we used only

(Continued on Page 64)

New Building For Country Club Area

A request for a special permit to be issued to Yvon Cormier, Cormier-Andover, Inc., 59 Chandler Road, allowing construction of a new building consisting of 60 rooms on the grounds of the Andover Country Club, 60 Canterbury St., will be heard by the Zoning Board of Appeals on Thursday, Oct. 3.

Cormier was issued a special permit last year by the Zoning Board of Appeals that would allow the construction of 26 sleeping rooms.

The new building will be constructed adjacent to the existing club house overlooking the eighteenth hole. It will consist of 60 sleeping rooms, an office and recreation room.

"The new building will have the same stucco exterior walls and red tile roof which will match the existing spanish architecture of the club house," Lynne Boda, manager of the Andover Country Club told the TOWNSMAN. "It will be a gorgeous addition to the town."

The new building will be a tri-level three section structure.

"We did not want a typical high-rise motel looking building," Boda said.

The new building will be constructed to the left of the clubhouse, where the parking lot is now located. The existing island will be extended, providing screenage for the new and existing buildings. A two-story stair tower with a covered patio at ground level and an open terrace above will be constructed.

An in-ground pool between the new building and the clubhouse will be added with an additional kiddie pool.

Cormier's original plans were to expand the walls and construct an addition to the club house.

"We wanted to leave the original club house in tact because it is such a landmark for the town," Boda said.

When The Alarm Sounds

Some people feel firemen have an easy job. But when that alarm sounds and the department is responding to a working fire, the skeptics are sure to swallow their words. Firefighters are a special breed of people who put their own lives on the line to save lives and property, damage their health and suffer from exhaustion more at one fire, than regular people would. A good example was the fire on Chestnut Street last Friday. In order to keep the house from being totally destroyed, 35 Andover firefighters had to fight the fire a good deal of the time from the inside. Wearing heavy material along with an air tank on their backs, the firefighters entered the burning house that was hotter than an oven and filled with thick black smoke and try to knock down the blaze that was destroying the inside structure. With the fire on Chestnut St. the firemen were successful, but not without suffering from the heat of the fire and the eighty degree temperture of that day. When a fireman came out of the building because of using all his air in the tank (a total of 35 air tanks used that day) another firefighter one would automaticlly take his place. Photos clockwise from upper left: Firefighter William Morris seeks relief from the heat under some falling water; Empty water cups and air tank are finally put too rest as firemen make sure the blaze is out; Deputy Robert Boush knocks the fire down from above; Deputy Ernest Fluet guides an exhausted firefighter away from the scene; David Lynch takes some time out; Lt. Charles Murnane gives instructions to fresh crew going in as he comes out; Shawn Mason takes a well-deserved break while watching the fire; new ladder truck is put to a successful test on tackling the blaze from above; Firefighter Thomas Agnew and Lt. Gerald Stabile fight the blaze from the outside.

Townsman Photos by Carl Russo.

Wise Decision

Selectmen this week by a majority vote decided not to call for a special town meeting this fall to act on two issues- - - imposition of a hotel-motel tax and acquisition of Elm Street property for a parking lot.

Both issues will be placed before Andover voters at the annual town meeting in the spring, which in essence allows sufficient time for proper study of both proposals.

While there may be some question as to whether the Elm Street residential property, next to Free Christian Church, will remain available until town meting can act on it in the spring, it seems, despite parking woes, moving too quickly may not be in the best interests of the town.

Selectmen and planners are working on an overall parking plan for downtown Andover, which includes acquisition of the particular lot to provide spaces for about 62 cars.

The plan also includes construction of possibly a three-story parking garage in the municipal parking lot.

Construction work continues on the new municipal parking lot behind the old town hall. When completed this should provide some relief to the central businss district parking problems.

To suddenly jump at the opportunity to acquire land for additional parking seems to be responding to a problem in a panic-stricken way.

Better to compose a whole package for proper consideration by the voters than in piecemeal fashion and lose a beneficial, well-planned solution to the problem.

Further, as was pointed out at Monday's selectmen's meeting, single-issue oriented special meetings fail to attract many voters. Both of the proposals to be presented at the special town meeting seem hardly attractive to luring voters out on a fall evening.

As for the hotel-motel tax, certainly that can wait until the spring.

Chairman William Dalton and Selectmen John Scileppi voted for bringing this to a special fall session.

If approved, it would mean an additional $300,000 plus in municipal revenue it is estamited. The funds would come from increased tax paid by persons staying at Andover motel-hotels.

If approved at a fall town meeting it was estimated that the town could net an additional $140,000 this year alone.

Such thinking, of course, perpetuates the notion that greed is a principal motivation in Andover municipal operations, because based on past experience, additional revenues seldom, if ever, result in tax relief for residents.

But, more on that at a later date. It is evident now, that there will be no special session this year, thus permitting selectmen and other administrators to concentrate on seeking additional sources of revenue.

Down The Years With The Townsman

75 Years Ago — September 1910

Football practice at Punchard is going forward energetically, and yesterday eighteen men were out. The team, while not a heavy one, the average weight being about 140, is in a fair way to develop considerable speed, and with one or two exceptions, all the positions are well filled.

Isaac Cuthill returned to town last Sunday morning after two months' visit to the old home in Scotland. He was a passenger on the steamer Parisian of the Allan line, which arrived in Boston about noon Sunday, almost a day late, owing to trouble in the engine room.

New York — Social life in spookdom will figure in the briefs which counsel on both sides have begun to prepare in the suit of Mrs. Mabelle Thompson to have the will of her husband, Robert H. Thompson, set aside. She was cut off, she says, because of letters sent from the spirit world by Thompson's first wife. Most of these ghostly missives were put into material form by Mrs. Marion A. Funk on any scrap of paper which came handy, and then transcribed into a little blue covered book by Thompson.

An interesting program has been arranged for next Sunday to mark the dedication of the new Soldiers' Monument at Spring Grove Cemetery. Members of the Woman's Relief Corps, who have worked so faithfully and loyally to make secure this tribute to the soldier dead, have reason to be proud of the success of their efforts, marked by the completion of this work.

50 Years Ago — September 1935

Walter L. Raymond Camp, III, Sons of Veterans, once one of Andover's most flourishing patriotic organizations, voted Friday night to turn in its charter after an existence of 45 years. Adjutant Ira Buxton blamed lack of interest on the part of descendants of Civil War veterans for the decision to suspend. Mr. Buxton and the late Commander, Charles G. Kibbee, had been the only active members of late, and the passage of Mr. Kibbee made disbanding imperative.

Work was begun this week on the culverts on River road. The postal telegraph and the telephone companies have been relocating their poles. The state has suggested that the town hire a shovel and some trucks and buy the gravel for laying a sub-base, and this the B.P.W. has decided to do. About 12 to 14 laborers will probably be put on.

The women of Andover are interested in Andover. Many requests have come to the Andover League of Women Voters for League meetings dealing with local government, public welfare, finances and the schools. As a result, the League is giving much of its time this year to a School of Town Affairs. These meetings will be held in the November Club House where a large number of people can be accomodated.

25 Years Ago — September 1960

A seven-point capital outlay program, costing some $2,725,000, has been proposed by the School Committee as part of Town Manager Thomas E. Duff's overall town plan. The seven steps would take place roughly in the next 10 years, according to the committee. First in the program is the new elementary school for which a site is being sought in West Andover. This step is estimated at $900,000. Second is the expansion of recreation and play areas around the High School, with a $150,000 pricetag. Third is the addition of eight rooms to the former high school. The committee estimated that $300,000 might be needed for this addition.

The Boston and Maine railroad has asked the town to approve installation of automatic gates at the Essex st. intersection with the tracks. The railroad also has asked approval of a plan to simplify the layout of tracks in the area; to straighten a section of Railroad st. at the intersection of the driveway into the Stevens Company land. On a plan shown to the selectmen Monday, the railroad also indicates that the parking surfaced area behind the depot platform is private property and can be fenced off by any new owner of the depot.

The Andover Housing Authority will probably appoint a $10,000 director of urban renewal by next Monday night. Acting director David MacDonald said interviews are being scheduled now with six applicants. They are Albert Cole, Jr., James Mann of Haverhill, John N. O'Malley of Andover, Arthur Hall of Chestnut st., Thomas Eldred, a housing authority member, and one person who has asked not to be identified at present.

10 Years Ago — September 1975

A group of Shawsheen parents are awaiting a response from school and town officials regarding possible busing of children through Shawsheen Square as the safest measure for children going to and from the Shawsheen School. Carisbrooke Street mothers have expressed concern, not only about the safety of their children crossing the busy and dangerous intersection at peak traffic hours, but also the condition of bridges over the

(Continued on Page 48)

High School

Choice of the following daily:
Assortment of hot and cold sandwiches and hot and cold subs. or Full course meat and potato meal. Also self-service salad bar.

Elementaries

MONDAY: Hot dog on roll, baked beans, mustard, relish and catsup, potato chips, ice cream, milk. or Grilled cheese sandwich, vegetable, potato chips, ice cream, milk.

TUESDAY: Half day. No lunch.

WEDNESDAY: Pancakes w/hot maple syrup, sausage patty, applesauce, cake, milk. or Chicken cutlet sub w/mayo, lettuce, vegetable, potato sticks, chocolate cake, milk.

THURSDAY: Spaghetti w/meat sauce, tossed salad, bread and butter, pudding w/topping, milk. or Cheeseburger on roll, vegetable, potato chips, pudding w/topping, milk.

FRIDAY: Tuna salad sandwich, potato puffs, vegetable, catsup, cookie, milk. or Meatball sub w/tomato sauce, vegetable, potato puffs, catsup, cookie, milk.

Junior Highs

MONDAY: Hot dog on roll, baked beans, potato chips, pudding w/topping, milk. or Bologna and cheese or hot pastrami subs, vegetable, potato chips, pudding w/topping, milk.

TUESDAY: Half day. No lunch.

WEDNESDAY Veal cutlet w/brown sauce, rice pilaf, vegetable, bread and butter, fudge brownie, milk. or Ham and cheese or meatball sub, vegetable, potato sticks, fudge brownie, milk.

THURSDAY: Seafood nuggets, French fries, catsup and tartar sauce, bread and butter, jello w/topping, milk. or Cold cuts or steak and cheese sub, potato chips, vegetable, jello w/topping, milk.

FRIDAY: Make your own tacos w/meat filling, shredded lettuce, tomato and cheese, vegetable, cookie, milk. or Fishwich sandwich or veal cutlet sub, vegetable, potato sticks, cookie, milk.

Senior Citizen

MONDAY: Chicken nuggets w/honey, mashed potato, vegetable, bread and butter, dessert, beverage.

TUESDAY: Half day. No lunch served.

WEDNESDAY: Salisbury steak w/gravy, whipped potato, vegetable, bread and butter, dessert, beverage.

THURSDAY: Veal cutlet w/gravy, whipped potatoes, vegetable, bread and butter, dessert, beverage.

FRIDAY: Baked fish, French fries, coleslaw, catsup and tartar sauce, bread and butter, dessert, beverage.

St. Augustine

MONDAY: Frankfurt/roll, cake.

TUESDAY: Swedish meatballs, chocolate pudding.

WEDNESDAY: Sausage w/waffles, fruit.

THURSDAY: Beef ravioli, jello.

FRIDAY: Grilled cheese, fruit.

Apples

The apple has been the subject of more myths, legends and folklore than any other fruit. Adam and Eve were tempted by them, Johnny Appleseed was obsessed with them and a mythical war was caused by them. Apples were hailed by King Solomon as a healing fruit and today that claim has substantial evidence to support it.

When selecting, choose firm, well-shaped apples with good color. Avoid blemishes and soft spots. Small quantities should be refrigerated, stored in a plastic bag which has a few perforated holes. These holes allow air into the bag so the apples can breathe. Store large quantities in a cool, dark airy place.

Wash apples well. If cut apples must stand, dip into or sprinkle with lemon, orange or other fruit juice to prevent darkening (Corltand apples will remain white for a long time without juice).

For sauces, add sugar after cooking. To freeze apples, wash, core and pare. Slice directly into cold saltwater (two tablespoons salt to a gallon of water). Drain, scald two to three minutes in boiling water, then cool two to three minutes in ice water, drain, dry and put into plastic containers.

Apples provide fiber without excessive calories—a medium-size apple contains only about 80.

Warning

State Treasurer Robert Q. Crane issued a warning to Massachusetts residents to beware of solicitations from a Canton, Ohio, based company that charges to search for abandoned accounts in Massachusetts.

"The services this company is offering for $19 are available free of charge from my office. A toll free call at 1-800-632-8027 will produce accurate official information immediately," Crane said.

The foundations of the great European cathedrals go down as far as 40 or 50 feet.

FALL IS FOR PLANTING
TREES • SHRUBS
LAWNS • BULBS
Mon.-Sat.
372-4780
GRAY & COLE NURSERY INC.
rt. 125 HAVERHILL
1/2 Mile North of Western Electric

FRI. AND SAT. ONLY
PAULA SAYS:
DOUBLE-DISCOUNT SALE!
FRIDAY AND SATURDAY ONLY!
Bridal Wedding Band Show
30% AND ANOTHER 30% OFF!!
EXAMPLE:
WEDDING BAND $235.00
FIRST DISCOUNT 30% OFF ..... -70.50
$164.50
SECOND DISCOUNT 30% OFF. -49.35
YOUR COST ONLY! $115.15
PLUS: FREE LAYAWAY-FREE ENGRAVING — FREE 14K SOLID GOLD FLOATING HEART... THAT'S RIGHT, ALL FREE
This isn't just a selection! This isn't just a collection. This is every gold and gold and diamond wedding ring from the leading wedding jewelry companies. Their representative will be here to show you the classics, the dainty, the modern and the newest of the new! Hundreds of styles to choose from — and one just perfect for the both of you
We humbly thank you for making us one of the largest jewelry stores in New England and we are honored to announce that we are soon expanding our building to serve you even better. Watch for the Grand Opening of our New Fur Department.
ROYAL JEWELERS PLUS.. A Jewelry Store and More
493 Essex Street, Downtown Lawrence
Famous For Diamonds For 36 Years

PAULA SAYS:
For those who have achieved the American Dream . . .
Our Famous
DIAMOND SALE
For those who haven't, we have a FREE CUBIC ZIRCONIA for you!*
— NEW LISTINGS —

SIZE	SHAPE	RETAIL PRICE	SALE PRICE
[illegible] pts	Round	[illegible]	$788.[illegible]
97 pts	Round	$2295.00	$1085.00
[illegible] 89 cts	Round	$10,995.00	$4995.00
28 cts	Marquis	$4[illegible]5.00	$[illegible]995.00
[illegible] cts	Round	$4695.00	$2746.00
[illegible]	Round	$2556.00	$1[illegible]87.00
47 cts	Pear	$5595.00	$2668.00
[illegible]	Pear	$2725.00	$1295.00
[illegible] cts	Marquis	$12,500.00	$5800.00
[illegible] 64 cts	Oval	$9100.00	$4461.00
[illegible] 59 cts	Round	$5695.00	$2735.00
[illegible]	Marquis	$[illegible],000.00	$4997.00

SIZE	SHAPE	RETAIL PRICE	SALE PRICE
[illegible] 7 cts	Marquis	$5995.00	$2825.00
2.07 cts	Round	$7595.00	$3725.00
5.00 cts	Round	$22,000.00	$10,995.00
[illegible]	Round	$19,995.00	$10,500.00
4.[illegible] cts	Round	$25,[illegible]	$[illegible]
[illegible] cts	Round	$4895.00	$2352.00
1 ct	Round	$2850.00	$1380.00
64 pts	Round	$1325.00	$614.00
67 pts	Round	$1395.00	$673.00
54 pts	Round	$2150.00	$995.00
½ ct	Pear	$1895.00	$895.00
[illegible]	Round	[illegible]	[illegible]

* Purchase one of 2000 mountings in stock and we will supply the Cubic Zirconia or of any size FREE!
ROYAL JEWELERS
493 Essex St. — Downtown Lawrence
Famous for Diamonds Since 1949
MasterCard VISA American Express Free Layaway
A Family Business for 36 Years

anticipation
Maternity Fashions for work & play
Now conveniently located at 98 Main St., Andover
Corner of Barnard & Main St. Directly over "Just For You". 470-2799.
Hours: Tues.-Thurs. 11-5
Fri. 11-6, Sat. 9-3

Down The Years

(Continued from Page 46)

Shawsheen river in the Shawsheen area.

The Andover Company of Militia, a "first rate voluntary military outfit," is recruiting new members. The fledgling company, formed in March of this year to perpetuate the memory of the original Andover Militia of 1775, is already recognized in New England as outstanding in its attention to detail and authenticity. The uniforms, accoutrements and musketry have been authenticated, as have the biographies of the original company.

Former Assistant Superintendent of Schools Edward P. Regan has filed suit in U.S. District Court, Boston, citing three School Committee members with conspiracy and violation of civil rights and seeking $150,000 in damages from each, the TOWNSMAN learned Monday. The suit names John G. Wragg, George F. Oleson, and John F. Lyons, now or formerly with the School Committee, in violation of civil rights and conspiracy in connection with his failure to be reappointed assistant superintendent of schools. Regan is now in California.

Analysis

Soil analysis is a vital part of good gardening practice. It is the best way to determine the exact limestone and fertilizer amounts required to maintain optimal nutrient levels for your plants' needs.

Fall is an excellent time to test soil for your lawn or garden, according to the Soil and Plant Testing Laboratory in Waltham, part of the University of Massachusetts.

To take a sample, shovel a slice 6-8" deep and gather that in a bucket. Repeat this in several places, mix thoroughly, and bring or mail one cup of soil to: Soil and Plant Testing Laboratory, 240 Beaver St., Waltham, MA 02254.

Essex County residents can obtain self-addressed soil sample bags at Cooperative Extension Service, Essex Agricultural & Technical Institute, 562 Maple St., Danvers. The fee is five dollars. Specify whether the soil is from your lawn or garden.

North Andover's
Newest
Farm Stand

Pick your own apples from our orchards

Shop at our Farm Stand

- Fruits in season
- Fresh vegetables
- Pumpkins, winter squash
- Apple Cider
- Cider Donuts
- Home made pies
- School and group farm tours

Smolak Farms

corner of Dale and S. Bradford St.

North Andover, MA

688-8058 682-6332

Opening Friday
August 30th

Mon.- Fri. 10-6
Sat. & Sun. 9-6

SEND THE

TOWNSMAN BACK TO COLLEGE

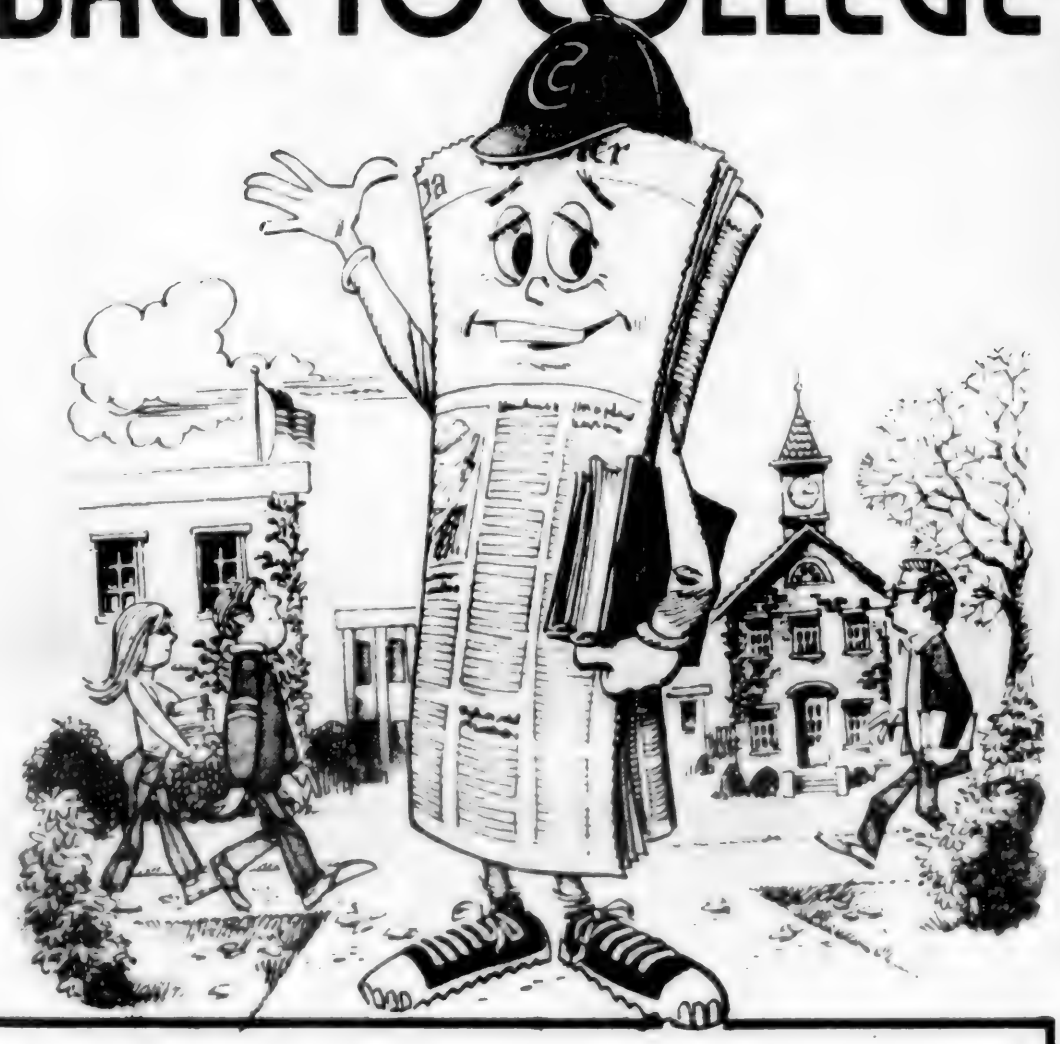

Keep Andover's young collegians informed of all local happenings by sending the TOWNSMAN to college with them. They will enjoy reading their home town news and will have a companion in new surroundings.

MAILED NOW THROUGH THE END OF THE SCHOOL YEAR FOR 50¢ A WEEK

ORDER 475-1943 TODAY

All Mail Subscriptions Payable In Advance

Andover Townsman

Sporting Life

SEPTEMBER 26, 1985

Warrior Gridders Self-Destruct; Drop Heartbreaker To Lowell

By Rick Harrison

The Andover High football team self-destructed last Friday night, four second-half turnovers and a stalled drive inside the Lowell five yard line helping send the Golden Warriors down to a 12-6 defeat before an estimated 1,500 fans under the arclights at Cawley Stadium.

Lowell unleashed a devastating first-half ground game, piling up 194 yards and both its touchdowns, but AHS made the necessary adjustments at intermission and played a superb second half on defense.

The Andover offense also accounted for almost 150 yards in the last two quarters, but three fumbles and an interception on four successive possessions killed coach Dick Collins' crew.

The result left both Lowell and Andover with similar 1-1-0 early-season records, and only three of the 11 Merrimack Valley Conference teams remain undefeated (Chelmsford, Tewksbury and defending champ Methuen).

The Warriors will attempt to get back on the right track this Saturday afternoon against winless Haverhill (0-2-0) at Haverhill Stadium (1:30 p.m. kickoff).

Quick Start

The Red Raiders, who were slammed 34-14 by Billerica in their opener, wasted little time taking the lead in this one.

Rich Bourdelais' kickoff was returned 14 yards to the LHS 30 by John Mahoney, and 14 running plays later Lowell was on the board.

John Durgin, the game's top rusher with 128 yards in 29 carries (98 in the first half), was the workhorse on this drive with 20 yards in seven totes.

Mahoney added 28 yards in four lugs, and the key play was a 15-yard fourth-and-8 rollout by senior quarterback Scott Bassett.

Bassett's naked reverse brought the ball to the Andover seven, and one play later Mahoney slanted off right tackle and raced to the endzone for his third touchdown in two games.

Kevin Dunn's attempted conversion kick sailed wide to the left, keeping the LHS advantage at 6-0 with 6:50 elapsed.

The Golden Warriors also scored on their first march, transfer student Eric Freidensen getting things started with a 14-yard kickoff return to the Andover 42.

Senior quarterback Tim Perry scrambled 17 yards on the initial play, and a personal foul (late hit) penalty against Lowell advanced the ball to the home team's 26.

Newcomer Gus Duffy picked up four yards, Freidensen and Tim Perry added seven yard gains, and rapidly AHS was sitting first-and-goal and the Red Raiders' eight.

An illegal procedure infraction pushed the ball back to the 13, but Tim Perry hit sure-handed sophomore receiver and younger brother John Perry with a 10-yard toss at the three.

Freidensen was stopped for no gain by defensive lineman Gary Wojcukiewicz, who later left the game with a serious knee injury, but Freidensen then knifed off right tackle for his first varsity touchdown.

Coach Dick Collins

...'Too many turnovers'

Duffy's try for the go-ahead conversion veered wide right, but with 19 seconds left in the first period it was 6-6.

Ball Control

Lowell, whose basic game plan was to control the ball and give Andover's explosive run-and-shoot offense as few opportunities as possible, took the subsequent kickoff and mounted another long scoring drive.

Durgin brought the ball out to the 33, and the Red Raiders (13-1-1 last 15 games) clicked off 17 consecutive running plays covering 67 yards.

Durgin, Bassett and Mahoney once again were responsible for all the legwork, Durgin converting one fourth-and-1 from the Golden Warriors' 10 yard line.

The payoff was a five-yard sprint by Durgin, again off right tackle, but Rob Carpentier and Bourdelais combined to stuff Bassett in his scrambling attempt for the two-point conversion.

Andover came close to tying the contest once again in the final minutes of the half, sophomore Devon Arsenault's 20-yard kickoff return beginning a trek from the AHS 36 to the Lowell 19.

Perry scrambled 23 yards with Dave Donahue making a TD-saving tackle, and Perry then passed to Perry for 13 yards.

Lowell defensive end caught Tim Perry behind the line of scrimmage for an eight-yard loss, but two plays later it was Perry to Perry for 17 yards.

Faced with a fourth-and-1 at the LHS 19, the Warriors elected to try a rollout pass with 1:03 remaining in the half.

The Red Raiders applied heavy pressure, however, forcing a hurried throw to junior flanker Steve Redgate that fell short of the mark.

The half ended three plays later with Durgin galloping 26 yards on a pitchout to the Andover 30.

Self-Destruction

The second half was an offensive nightmare for Andover, the trouble starting after a 28-yard Perry to Perry aerial moved the ball to the Lowell 34.

The first of three fumbles was caused by Wojcukiewicz and recovered by junior cornerback John Tighe.

Lowell went nowhere as the Golden Warriors' defense stiffened, but on the first play following Tighe's punt AHS coughed up the ball again.

Wojcukiewicz pounced on the loose pigskin this time at the Andover 21, but fine defensive plays by Mike Jackson, Tri-Capt. Larry Aiello and Joe Jurek forced LHS to suurender on downs at the 18.

A pair of pass completions by the Perry Connection seemingly had Andover on the move once again, the first good for 15 yards and the second for 17 yards.

The third fumble came near midfield, however, Matt Hollingworth making the recovery.

Early in the fourth period, following another Lowell punt, Perry unloaded a long bomb that was picked off by Dave Donahue at the Lowell 45 and returned to the Andover 38.

Aiello, John Perry, Steve Donahue and Eric Shenker made the defensive stops on this series, LHS unable to penetrate beyond the Warriors' 33 yard line.

The last-ditch AHS thrust came after Lowell had surrendered on downs, the ball being moved all the way to the Red Raiders' four yard line.

Tim Perry chewed up 27 yards of turf on a keeper, with John Perry recovering a fumble to keep things alive, and then Redgate added seven yards on a pitchout.

Tim Perry passed to Kevin Rourke for seven yards, to brother John for seven more, and after a five-yard setback a 13-yard aerial to John Perry created a first down situation at the Lowell 11.

A six-yard pass to Rourke brought the ball to the five, Freidensen struggled a tough yard to the four, and then an incomplete pass (intended for Rourke) forced a fourth down.

Andover elected to go for a pass over the middle, Perry to Perry, but tight coverage by Harold Hollingworth helped thwart the play with just 1:28 left in the game.

ANS never saw the ball again, Durgin carrying three times for 17 yards and a vital first down.

Coaches' Comments

"You can't keep turning the ball over as we did and expect to win the football game," noted Collins. "And the turnovers came on ordinary plays. We weren't really trying to do anything fancy.

"We moved the ball consistently, but stopped ourselves with the fumbles.

"Essentially we didn't make any major defensive adjustments at halftime," added Collins. "We just started playing much tougher defense."

"Playing keepaway is the best defense against a team like Andover," explained Lowell coach Walt Nelson. "We tried to use the clock, control the ball, avoid turnovers and hopefully punch a couple touchdowns across.

"They played an outstanding second half defensively," continued Nelson. "They knew we wouldn't throw if we had the lead, so they were putting 10 men at the line of scrimmage, blitzing, sending the linebackers through, and playing their center linebackers wider. But we didn't alter our game plan.

"We couldn't afford to get caught up in a run-and-shoot game with them, because we don't match up well with their skill people like the Perrys and Rourke."

Statistics

Lowell finished with statistical edges in first downs (13-12), yards rushing (235-95) and scrimmage plays (59-41 including 36-15 first half).

Andover managed advantages in yards passing (144-0) and total yardage from scrimmage (239-237).

Tim Perry completed 12-of-21 passes including eight to brother John for 126 yards. Kevin Rourke snagged three aerials for 23 yards and Rob Carpentier had a reception.

Andover did not punt the ball once.

Rich Bourdelais played an excellent defensive game, participating in 17 tackles (three unassisted), while other defensive standouts included Larry Aiello, Eric Shenker (13 tackles), Carpentier, Gus Duffy, John Perry, Steve Donahue, Steve Redgate, Mike Jackson, John Todt (11 tackles), Tim Perry and sophomore Craig Buscema.

Andover's offensive line was bulwarked by Todt, Aiello, Bob Smith, Brian Costello and Joe Jurek.

Warrior Booters Win Pair

By Billy-Ernesto Martin

The Andover varsity soccer team continued its winning ways with two impressive victories over Tewksbury and Chelmsford. The Warriors defeated Tewksbury 5-0 last Wednesday and Chelmsford 7-2 on Saturday.

In the first night soccer game in Andover, the Warriors played a very tough Tewksbury squad but proved to be too strong as their 15 shot advantage showed. Chris Sapuppo began the scoring nineteen minutes into the first half on a short blast from the middle of the penalty area. The assist on the play went to Barry Tucker. Scott Wilkins added another goal just before the first half ended on a header off a pass from Paul McAdam.

Only five minutes into the second half, Tucker made the score 3-0 on an 18 yarder with another assist from McAdam. With five minutes left in the game, David Doyle tapped in a goal on a pass from Chris Sapuppo. John Lecomte then scored on a breakaway with another assist from Sapuppo. Bob Pothier played an excellent game in net, making nine saves.

On Saturday night, the Warriors played another physical game, but again rose to the occasion as they defeated Chelmsford 7-2. Andover outshot the opposition 27-8, but the first time this season did not record a shutout. Scott Wilkins scored seven and a half minutes into the contest on a header, the assist was credited to Barry Tucker. After a Chelmsford goal, Tucker scored on an 18 yarder with the assist from Scott Wilkins. With three minutes left in the first half, David Doyle scored as he tapped in a goal on another pass from Wilkins. But this lead was short-lived as Chelmsford scored to cut the lead to 3-2.

Barry Tucker got that goal back early in the second half as he scored on the rebound of his own penalty shot. Ten minutes later, Scott Wilkins blasted in a goal from the right side, off a pass from Mike Hardock. Three minutes later, Shapiro added another goal when the Chelmsford goalie failed to clear the ball. Scott Wilkins completed his hat trick and the scoring as he scored unassisted with 9 minutes left in the game. Starting goalie Bob Pothier frightened the Andover squad and supporters early in the first half as he landed hard on his shoulder. Luckily, he wasn't hurt and substitute goalie Brian Cronin turned in a fine performance to help the Warriors gain their third win in as many outings this season.

Andover has a busy week ahead with a make-up game vs. Dracut Monday. Tuesday they host Lawrence and on Thursday travel to Methuen which has an impressive 3-1 record. Saturday Andover travels to Haverhill and Tuesday Oct. 1 perenially tough Lowell is in town. On Thursday Andover travels to Billerica to the sight of last seasons exciting final game for the league championship which Andover was 3-2. With almost the entire team returned this year Billerica will remember that loss.

Fitzpatrick In Soccer Tournament

Torrie Fitzpatrick, 17, daughter of Alan J. and Virginia E. Fitzpatrick, 11 Smithshire Estates, will be among the 16 players from Massachusetts, to play in The Southland Dairies Group of Dallas, Texas annual Soccer Tournament.

Fitzpatrick is a junior at Andover High School. She plays left wing on the Youth Soccer team.

The Southland Dairies Group invites the four best Girls'and Boys' State Select Teams in the country, one team from each of the four United States Youth Soccer Association Regions.

Tryouts

The Lawrence Volleyball Club will hold tryouts for the men's and women's teams for the 1985-86 season on Wednesday, Oct. 2, at the Lawrence YMCA, Lawrence Street, Lawrence, from 7:30 p.m. to 9:30 p.m. There is a YMCA guest fee.

The teams are for experienced ballplayers who wish to perfect their skills and participate in tournaments throughout New England. For more information, call Janice Wilson at the Y.

INVEST IN YOURSELF
- TIRED OF IMPERSONAL HEALTH CLUBS?
- WORKING OUT BUT NO RESULTS?
- HAD IT WITH FAD DIETS?
- WOULD YOU LIKE THE HELP OF THE BEST FITNESS SPECIALISTS IN THE AREA?

IF YOU ANSWERED "YES" TO THESE QUESTIONS THEN CALL
246-4134
NOW
GET YOUR BROCHURE AND APPLICATION FOR AMERICA'S TOP PERSONAL FITNESS TRAINERS.
"We're getting America in Shape..."
THE BODY Exit
..."One Person at a Time."
YOU WILL RECEIVE ONE ON ONE ATTENTION

INTELLIGENT PEOPLE
CAN READ BETWEEN THE LINES

• COMPETITIVE PRICING
• FACTORY TRAINED INSTALLERS
Designer
Solarian
$16.95 sq. yd.
In Stock Only — Reg. $21.95
All Offered By
ARROW FLOOR COVERING
619 ESSEX STREET
LAWRENCE, MASS.
For Free Estimates
Tel. 688-7142
OPEN
Tues. & Fri. Eves

The World Seems So Dangerous
That you're afraid to leave home.
You panic in crowds and strange places.
The anxiety is so bad that you would do anything to avoid it.
Help is available.
Merrimack Valley Counseling Associates
211 Broadway, Methuen
687-4383

Shamrock
SEPTEMBER SALE
Beefeater IMPORTED GIN 17.95
Bacardi SILVER RUM 10.99
Smirnoff VODKA 80° 10.99
Booths GIN 90° 10.99
Dewars WHITE LABEL SCOTCH 17.99
S.S. Pierce VODKA 7.99
V.O. SEAGRAMS CANADIAN 15.99
J&B RARE SCOTCH 17.49
Seagrams 7 11.49
Mist CANADIAN 11.49
Chivas REGAL SCOTCH 12.95
Jim Beam BOURBON 11.49
Ltd CANADIAN 9.99
S.S. Pierce SCOTCH 86° 10.99
Jack Daniels 16.95
Christian Brothers BRANDY 12.99
Colony PORT • SHERRY MUSCATEL 5.99
Southern Comfort 12.99
Gallo DINNER WINES 4.99
Carlo Rossi 4.99
Riunite RED • WHITE GOLD • ROSE 5.99
WILMINGTON Route 38, Main Street Opposite Wilmington Ford
FITCHBURG Central Plaza Route 12, Water Street
LEOMINSTER Searstown Shopping Center Intersection Rtes. 2, 13 & 190

Shawsheen Golfers In Tourney

The third annual Carisbrooke open was held recently at the Far Corners Golf Course. Twenty local golfers participated.

The low gross (377) foursome consisted of Will Wright, Keith McIntyre, Boots Bowman and Matt Salamone. Individual honors were earned by Paul McIntyre (83), Wright (85), Tom Margerison (85) and Pete Infantine (89).

Keith McIntyre's 173 yard drive on the 18th hole won the longest drive contest and Fred Rossbach's nine iron shot on the 190 yard fourth hole captured closest to the pin (three inches).

Other participants were Phil Salamone, Howie Hering, Bob McIntyre, Charlie Henry, Collie Campbell, Bruce McIntyre, Pete Hoffman, Richard Browning, Glenn McIntyre, Tommy Rossbach, Dave Rossbach and Bob Mirisola.

The awards ceremony and banquet, held at Derf's Oasis, was chaired by the McIntyre's with assistance from Mrs. Benjamin Marvin.

In Swim

Steven Ventre, who recently became an assistant credit analyst in the corporate department of BayBank Merrimack Valley, represented BayBank at the First Annual Corporate "Swim for Heart" September 21 at the Northmeadow Racquet and Health Recrearium in Tewksbury to benefit the Northeast Massachusetts Division of the American Heart Association.

P.V.C. Leisure Furniture
Below Factory Prices
All Pieces Available
Top Of The Line
Quality Guaranteed
CALL EVENINGS
686-9073
and
462-2649

HOW TO BE IN THREE PLACES AT THE SAME TIME.

IT'S CALLED 3-WAY CALLING.
It's how you and two friends or business associates can get together just by lifting a finger. Because without any operator assistance you can have a three-way conversation over the same line at the same time. So you'll be able to make plans and cut down on your calling time.

CALL WAITING.
Another convenient feature for busy people is *Call Waiting*. It lets you know you have an incoming call while you're talking on the phone. So it's like having another line only cheaper.

HOW TO ORDER.
If your telephone number begins with **470 or 475**, you can order these and other inexpensive calling features exclusively from New England Telephone by calling 1-800-922-8383.

A PHONE ISN'T A PHONE WITHOUT NEW ENGLAND TELEPHONE.

New England Telephone
A NYNEX Company

Junior Gridders Open Season

The Andover Junior Football League opened its 26th season this past Sunday at the Doherty Junior High School field. Andover High School Golden Warrior head coach Dick Collins delivered a pep talk to the team prior to the opening kickoff.

Last year's defending champion, Bancroft Dolphins, were defeated by the Indian Ridge Raiders 18-7 in the first game. The Raiders jumped on the scoreboard in the first quarter when quarterback Joe Iarrobino ran the option to perfection and scored on a 28-yard run. The extra-point try was stopped by the Dolphins. The Dolphins tied the score in the third quarter when left halfback John Shea broke through the left side of the line and raced 60 yards to paydirt. Quarterback Mat Harris put the Dolphins ahead when he raced around right-end to score the point after touchdown.

The Raiders took the lead in the fourth quarter when halfback Tyler Vadenbocoeur went off-tackle and scampered 72 yards for the score. The Dolphins' defense held again on the extra point making the score 12-7. The Raiders put the game out of reach when Joe Iarrobino scored his second touchdown on a 12-yard sweep around the right side, making the final score 18-7. Also contributing to the victory were backs Matt Perry, Rejji Hayes and Rick Radulski on offense and tackle Dave Blank, linebacker Paul Lembo, noseguard Andy Bedell, end David Lucy and safety Bobby Kenny on defense.

Dolphin players singled out for the fine offensive play were quarterback Curt Solomon and Matt Harris. halfbacks John Shea and Peter Vail and end Dennis Hamel. Defensive stalwarts were tackle Sean Finneran, nose tackle Danny Harrmann, linebacker Matt Daniels and safety Todd Harris.

The West Andover Redskins upended the Central Colts 18-7 in the second game. Redskins' halfback Jason Blandini was a one-man gang as he accounted for all of his team's 18 points. On the Redskins' first play from scrimmage, quarterback Sean Ryan passed to Blandini who outraced the Colt secondary to the endzone. This play covered 70 yards. The point-after-touchdown try was stopped by the Colt defense.

Following the kickoff, the Colts came out passing, but Blandini picked it off and returned it 30 yards for his second touchdown and a quick 12-0 Redskin lead. The Colts stopped the extra point again. In the second half, the Redskins kicked off to the Colts and halfback Jimmy Landry gathered it in and returned it 65 yards for the touchdown. Landry also scored the extra point for the Colts after taking a pitchout from quarterback Sean Baldwin, making the score 12-7 Redskins.

The score remaned 12-7 until the waning moments of the game when Redskin Blandini swept right end and went 80 yards to score his third touchdown of the game. The Colts denied the Redskins the extra point and the final score was 18-7. Playing well for the Redskins were Sean Veasy, Herb Foster, Blandini and Sean Ryan on offense and tackel Mark Avery, end Mark Dodge, Eric Greenstein, Richard DeAngelis and E.J. Hayes on defense.

Offensive stars for the Central Colts were quarterback Sean Baldwin and halfbacks Jim Landry and Brian Novelline and, defensively, linebackers Jeff Hurley, Dan Waitkevitch, Jarred Martelucci and tackles Toby Guzowski and Mark Barron, who made an interception.

Allstate®
Insurance
"Call us and Compare"
Home • Life • Car • Business
Auto and Home Equity Loans
477 Andover St., No. Andover
Across from Merrimack College Chapel
685-1813
Allstate Insurance Co., Homeoffice: Northbrook, Illinois

Musical

"Ain't Misbehavin'," the hit musical show that was a blockbuster sensation in New York, will open the University of Lowell Foundation's new season on Saturday, Oct. 19, at 8 p.m. on stage at the south campus' Durgin Arts Center.

Consisting of some 30 songs written or made famous by one of America's most adored jazzman, Thomas "Fats" Waller, "Aint' Misbehavin' " recreates on stage the atmosphere of a delectably lowdown Harlem cabaret of the 1930s.

LOW, LOW
Warehouse Prices!
It Will Pay You To Browse Through.
LABELL furniture
Milton's
Cor. Union & Island Sts
LAWRENCE
Mon., Wed., Thurs., Sat. 9 to 5
Tues. & Fri. 9 to 9

Bring the beauty and simplicity of Old New England to your home!

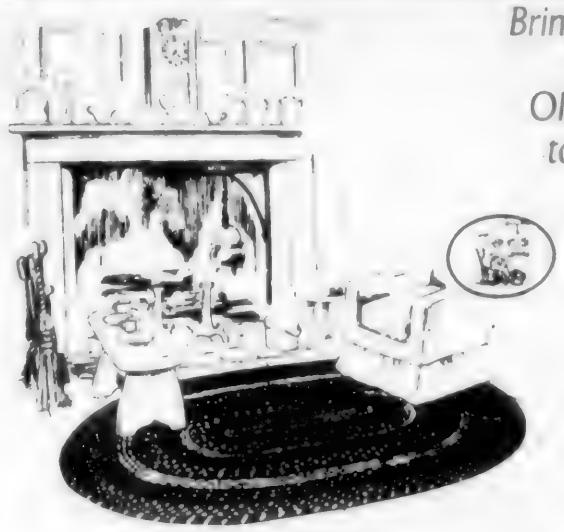

Select Group
20% Off

Choose from a wide selection of standard and custom size Braided Rugs available in wool, nylon, and acrylan, in many assorted colors.

ANDOVER House of Carpets
VISA
HOURS:
MON., TUES. & WED. 9 to 5:30
THURS. & FRI. 9 to 9; SAT. 9 to 5
• FREE ESTIMATES
• BUDGET PAYMENTS
SHAWSHEEN PLAZA
North Main St.
ANDOVER
Tel. 475-2911

INFORMATION CONCERNING CABLE TELEVISION FOR EVERYONE.

By Jim Novo, September 26, 1985

I, Steven Spielberg

I enjoy leaving my office when I get a chance and going "out front" to the receiving area here at the Andover facility. Subscribers walk in to pay bills, complain about service, ask about VCR purchases, pick up programming descriptions, add service, drop service-the list goes on and on. The fascinating part of these little trips is that the *reasons* for subscriber visits are similar; the *methods* they use for achieveing their goals are incredibly varied. The magnitude of the misunderstanding of our billing and service process is overwhelming; for many subscribers, there needs to be a tailored presentation, and we enact these playlets at our counter.

Recently, while talking with a subscriber about programming, a finger was cast stage right towards a sign which says "ENTERJOYMENT." I was asked "What does this mean?". After explaining that any resident could produce their own television show and air it on the cable system, I was asked, "How much does it cost?"

"Nothing", I said.

There was the sound of jawbones contacting the counter.

"Our own show? Whatever we want? What's the catch?"

I went on to explain that Rollins CableVision has provided over $2 million worth of equipment for local production. Any resident (you don't have to be a cable subscriber) can take our production class, borrow the equipment, shoot the tapes, and edit their own show for airing on the local access channel. Rollins provides the training and equipment free of charge. From concerts to horse races to political talk shows, you can show everyone your interests.

Do you ever watch our local Channel 2? Cablecasting in the early evening, you can see examples of programming produced by Rollins for the community. Check the channel itself anytime for program schedules and times.

You may be surprised how good a job can be done. Just ask Mr. Spielberg where he got his start.

ROLLINS
CABLEVISION
ANDOVER 470-2940

Jim Novo is the new marketing manager for Rollins CableVision of Massachusetts, Inc. serving Andover and surrounding communities. Questions, comments, and criticisms regarding cable television can be addressed to him c/o: Rollins CableVision P.O. Box 2003 Andover, MA 01810. Mr. Novo is also available to speak to your organization or club. Inquiries to the same address.

Klopacz, Hashem Pace Warrior Nine Openers

By Dan Grams

The Andover High School Fall baseball team got standout route-going performances by right-handers John Klopacz and Mark Hashem as the Fall ball squad swept the Hudson Broncos 3-2 and 10-5.

The curveballing Klopacz, known for his pin point control, had a blazing fast ball as he rung up 15 strikeouts in his seven-inning stint as the Warriors registered a 3-2 victory behind Peter Quintal and Mike DiMeo's RBI safeties.

The Golden Warriors made it a clean sweep as Hashem notched the mound-win with an impressive seven hitter. He allowed just two hits over the first five stanzas.

Andover, is its inaugural Fall campaign in the Tewksbury Sunday League consisting of Andover, Lowell, Tewksbury and Hudson, will travel to Hudson next week.

Andover 3 - Hudson 2

Mike DiMeo ripped a one-out, off-field single to score John Nuzzo with what proved to be the winning run, breaking a 2-2 tie as Andover snuck by Hudson 3-2.

Andover's lanky righthander John Klopacz was simply overpowering, striking out 15 while allowing just three hits. He pitched out of jams in the first and fifth innings as Hudson threatened to light up the scoreboard.

Andover spotted Hudson an early 1-0 lead before Mike DiMeo led off with a walk and stole second in the second. Cam Deery drilled a solid single to left putting runners on the corners. He then stole second before Peter Quintal singled to give Andover a 2-1 lead.

Hudson knotted the score in the fifth before Andover pushed across what proved to be the winning run.

John Nuzzo led off the bottom of the sixth with a long gap shot good for a triple. DiMeo then came through with a clutch two-strike single to late Nuzzo.

Hudson threatened in the seventh on a one-out walk, but Klopacz induced the next two Broncos to ground out giving Andover the win.

Andover managed just five hits with Nuzzo, DiMeo, Deery, Quintal and Leo Gravell delivering. The Golden Warrior infield of Deery, Nuzzo, Gravell and Mark Tucker were outstanding. Tucker made the play of the game coralling a wild throw and making a key tag play to end the game.

(Continued on Page 54)

A spider, some say, is not really an insect because all adult insects have six legs, while a spider has eight.

White St. Paint & Wallpaper Co., Inc.
PAINTS — WALLPAPERS — PAINTER'S SUPPLIES
15 BROADWAY, ROUTE 28
LAWRENCE, MASS
688-6078 — 683-8694
Distributors of Dutch Boy Paints and Cabot Stains
Newest Selection of Wall Coverings Available

SPEND FIVE MINUTES BEFORE YOU MAKE THE ROUNDS, AND YOU WON'T END UP RUNNING IN CIRCLES.

Every Thursday, look for something exciting to do in The Boston Globe Calendar magazine. From nightlife to museum lectures, fun festivals to fun food—you've got the whole week right in your hand. For home delivery, call 929-2222. In Massachusetts, call toll free 1-800-532-9524. Out of state, free to a call at 1-800-225-6006.

YOU'LL FIND IT ALL IN THE GLOBE.
The Boston Globe

Timberland
Back To School Boot!
*Special Price...
ONLY $59.99 $96.00 Value

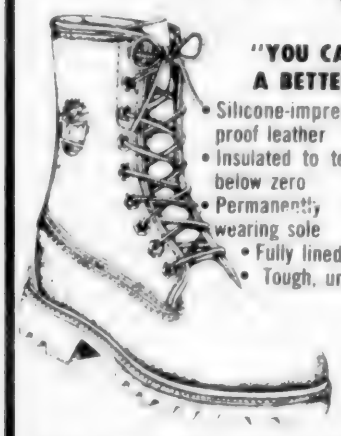

"YOU CAN'T BUY A BETTER BOOT"
- Silicone-impregnated, water proof leather
- Insulated to temperatures well below zero
- Permanently bonded, long wearing sole
- Fully lined for comfort
- Tough, unbreakable shank

Stores choose certain brands for different reasons. Some go for high fashion. Others for low price. At our store, we go for value. That's why we carry boots and shoes that carry the Timberland trademark. It assures you of the finest workmanship, the finest materials and a fair price. And when you get what you pay for, we think that's an honest value.

THE SPORT SHOP
92A Main St., Andover, MA 01810
Tel. 475-7176
OPEN FRIDAY NIGHTS til 8

Warriors

(Continued from Page 53)

Andover 10 - Hudson 5

Andover jumped to an early 5-1 lead and never looked back, handing Hudson a 10-5 defeat.

The Golden Warriors exploded for four runs in the first. Rob Ditroia singled, Leo Gravell walked and John Nuzzo singled to load the bases. Mike DiMeo delivered Ditroia with an RBI single before Cam Deery cleared the bases with a booming triple.

Andover stretched the lead to 5-1 with a run in the second. Ditroia walked and stole second. Gravell singled before Nuzzo ripped a single to rescue Ditroia.

Meanwhile, Hashem was in complete control. After a shaky first inning in which he got a bases-loaded, Nuzzo-to-Gravell-to-Quintal double play ball to end the inning, Hashem surrendered just one hit over the next four innings

Hudson scratched their way back in the fifth with a two-run single, but that was all the scoring they would do as Hashem retired five of the last six Bronco batters.

Andover added some insurance in the bottom of the sixth. Pinch hitter John Klopacz lined a long triple to center and scored when Nuzzo reached on an error. DiMeo and Earl Abdoo ripped carbon copy singles to left. Mark Tucker then stepped up and lofted a long double to right, giving Andover a 10-5 lead.

Andover collected 10 hits with Nuzzo (two hits), Ditroia, Cam Deery, Scott Deery, Gravell, DiMeo, Abdoo, Tucker and Klopacz joining the hit parade. DiMeo reached base four times drawing three walks. Gravell and Nuzzo each reached three times.

On The Soccer Fields

By She Livermore

Northern Middlesex League

Andover Cyclones 2

Burlington 0

Andover Cyclones 3

Acton/Boxborough 1

The Cyclones defeated Burlington in their season opener and chalked up another victory last weekend against Acton-Boxborough 3-1. Maura Everett's tally in the first half gave Andover the lead. Kristen Simko kicked in an insurance goal in the second half. BOW: Jennifer Butt and keeper Nancy Hoffman for recording the shutout.

Lisa Allen scored early in the game. The competition responded to make it a tie. Ann Murnane kicked in what proved to be the game winner towards the end of the first half. The Cyclones controlled the second half and made it a 3-1 victory when Leigh Ann Catanzaro blasted in a long shot. BOW: Lis Allan and Karyn Ragonese.

Andover Furies 3 - Billerica 2

Andover Furies 6 - Woburn 0

The Furies beat a tough Billerica contingent 3-2 and overwhelmed Woburn 6-0. Tata Ryan and Susan Sullivan scored in the first half on passes by Rachel Roberts and Karen Babine, respectively. Billerica opened the second half with a quick tally, soon followed by a Julie-Connor long shot. BOW: Kerry Hagerty and Amy Kenney.

Woburn's defensive unit could not contain the

(Continued on Page 55)

If you could drive to the sun at the speed limit (55 miles an hour), you'd get there in about 193 years, if you didn't stop for coffee.

Camera Club

The Lawrence Camera Club will meet on Thursday, Oct. 3, downstairs in the bank of New England-Bay State Building, 84 Main St., Andover (next to Brigham's) at 7:30 p.m. A nature program will be presented by Gil Fernandez from the Massachusetts Camera Naturalists. Guests are welcome.

ANDOVER CHIMNEYS
Roofing and Chimney Services
NEW ROOFS and ROOFING REPAIRS
CHIMNEY...
Cleaning • Repairing • Rebuilding
Siliconing • Painting • and
Cap Installation
FULLY INSURED
FREE ESTIMATES—FIND US FAST IN THE YELLOW PAGES
475-7561 Anytime

the Howe agency INSURANCE
• AUTO
• LIFE
• HOME
• BUSINESS
YOUR INDEPENDENT AGENT
PIA OF NEW ENGLAND
4 PUNCHARD AVE.
ANDOVER
475-0400

Flight Line Airport Service
DOOR TO DOOR — 24 HOURS — 7 DAYS A WEEK
CHAUFFEUR
LUXURY
LIMOUSINES
AIRPORT $70
Share A Van
1-18 2-31
Family & Group Rates
MASS. TOLL FREE
1-800-245-2525
N. H.
603-893-8254

PRE-SEASON SALE!
SKI PACKAGES

• ADULTS ROSSIGNOL "E350" SKIS WITH SALOMON 337 BINDINGS List $275 — $149.98
• KIDS ROSSIGNOL "E350" SKIS WITH SALOMON 137 BINDINGS & SCOTT POLES List $175 — $99.98
PARKING? WE PAY THE 1st HOUR!
WHITWORTH'S SPORTING GOODS
487 ESSEX STREET, LAWRENCE, 682-2573
OPEN TUES. & FRI. NIGHTS 'TIL 8 P.M.

Soccer

(Continued from Page 54)

Furies who played a very spirited game. Emily Curtis, Hagerty and Connor scored in the first half on passes by Shannon Leary, Connor and Kenney. Marcia Gemmell (assist Roberts), Arianne Boutin and Lorien Buehler made it 6-0 in the second half. BOW: Amy O'Sullivan and Carmela Saienza.

Andover Lightning 1 - Beverly 4

Andover Lightning 2

North Andover 3

Th Ligtning lost 1-4 to Beverly and a close game to North Andover 3-2. Beverly scored early in the contest to take the lead. Peter Martel responded to tie it up on a direct kick. Beverly played a very strong second half which earned them three more goals. BOW: Phillip Meckel, Jamie Damon and Michael Costello.

Brad Cronin put the Lightning ahead when he blasted one in early in the first half. North Andover tied it up on a penalty shot and made it 2-1 midway through the second half. Mike Henry beat the keeper on a fine shot and evened it up. North Andover scored folowing pressure in front of the net to win the hard-fought victory. BOW: Keeper Ryan Beal, Peter Dennett and Eddie McKertich.

Andover Strikers 4 - Saugus 0

Shaleen Cassily (assist Lisa Berberian) and Mina Sheel (penalty kick) made it 2-0 at the midway point in a game mainly controlled by the Strikers. Meg McConville upped the lead in the second half and Susan Boush closed out the scoring on a fine pass from Cassily to give Andover a decisive 4-0 victory. BOW: Kelley Hajj, Michelle Meli and keeper Cara Workman who recorded the shutout.

Merrimack Valley League

Andover Tide 0

North Andover Ireland 2

North Andover pressed their attack and won a 2-0 victory with a tally in the first half and an insurance goal in the second. The Tide made some good attempt to unsuccessfully deny the shutout. BOW: Ed Campbell and Danny Surdam.

Andover Tempests 0

Andover Tornados 4

Adam Guild kicked in the game-winner early

(Continued on Page 56)

LOTTERY HEADQUARTERS

BUSCH $7.99 Plus Suitcase

Chateau LE MOYNE 1982 Bordeaux $3.99 750 ml

Robert MONDAVI White Red Rose $5.99 1.5 Lt.

INGLENOOK Chablis Rose Rhine $6.99 3 Ltr

VILLAGE LIQUORS
Shawsheen Square, Andover
475-3636
American Express Delivery Available

JACKSON LUMBER'S

BIRTHDAY SALE

ENJOY ANNIVERSARY SAVINGS THROUGHOUT OUR STORE!!

SALE ENDS 10/5

WIN A BLACK & DECKER WORKSHOP FREE
PLUS ACCESSORIES
REGISTER TO WIN!
1st Prize $660.00 worth of Black & Decker Power Tools & Accessories
2nd Prize $50 Jackson Lumber Gift Certificate
3rd Prize Tee-Shirt
BLACK & DECKER

Black & Decker 13-PIECE DRILL BIT SET $5.99

8¼ IN. COMPOUND MITER SAW $119.95 Black & Decker

Miami-Carey 50% OFF ALL Miami-Carey SPECIAL ORDERS

FREE! SAT. Sept. 28 10-2:00 Knife Sharpening

Makita Power Tools CORDLESS DRIVER DRILL KIT $99.39

Makita Power Tools Finishing SANDER $46.39

Makita Power Tools 3/8" CORDLESS DRILL $69.39

Greenview LAWN FERTILIZER 5,000 sq. ft. $6.99 10,000 sq. ft. $11.99

SAKRETE BLACK TOP PATCH $4.15 60 lb

DRIVEWAY SEALER & FILLER $8.95 5 gal

KINKEAD VISTA PIVOT SHOWER DOOR List Price $248.00 $139.95 Model 1501366 List Price $168.00 $95.99 Model 150136S

STANLEY TRADEMASTER $10.99 POWERLOCK TAPE RULE

STANLEY TRADEMASTER 99 UTILITY KNIFE $2.99

HOLD THE LINE ON HIGH ENERGY COSTS INSULATE NOW FREE NFL TEAM JACKET $29.00 $10.39 FIBERGLAS

Cabinet Aides Fall Out DRY FOOD STORAGE SYSTEM $18.99 Amerock

WILLSON Insulation Safety Kit $4.99

T-50 STAPLE GUN SALE PRICE $13.99 Less Mfr Rebate —3.00 Your Final Cost $10.99

GENERAL ELECTRIC Twin Pak SILICONE $1.99 • Clear or • White

A 5% Credit For Cash On Your Next Cash Purchase

Mon.-Fri. 7:30-5:00 - Sat. 7:30-4:00

Free Delivery In The Greater Lawrence, Salem N. H. Area

JACKSON LUMBER 686-4141
215 Market Street Lawrence, Mass.

Soccer

(Continued from Page 55)

in the contest on a pass from Stephen Spinelli. Spinelli made it 2-0 on a pass from Greg Shapiro. Guild and Spinelli combined midway through the second half and Dan Lly closed out the scoring to give the Tempests a 4-0 victory. BOW: Scott Bernard and Billy Hoffman (Tempests) and keeper Danny Lennon and Mark Shwetz (Tornados).

Andover Cosmos 5

Andover Sidekicks 0

Good defense by the Sidekicks held the Cosmos to a single tally in the first half, kicked in by Trina Picardi on a pass from Sheila Camillus. The Cosmos kicked in four goals in the second half (Jeanine Meckel 2, Julie Mason and Diane Castignoli on a pass from Suzanne Gemmell) to win 5-0. BOW: Cate Doherty, Ellen Young and Lisa Fox (Cosmos).

Andover Sockers 0

North Andover Thunder 4

The Sockers controlled much of the play in the first half, but were unable to take advantage of their scoring opportunities. North Andover kicked in one goal in the first half and three more in the second to win. BOW: Jessica DeMoulas and Laura Hebeisen.

(Continued on Page 57)

Quilts

The first meeting for the 1985-86 season of the Merrimack Valley Quilters will be held Thursday, Sept. 26, at the Universalist Unitarian Church, 15 Kenoza Avenue, Haverhill, at 7 p.m.

Sally Bates, owner and operater of a successful quilt shop in Burlington, will be the featured speaker.

Two mini workships will be offered: "Beginning Quilting" in October and sewing a pieced sewing pouch in November. Sign-up for these workshops will be at the meeting.

WHY WAIT LONGER?

QUICKER PICTURES
VIBRANT COLORS, ON-SITE SERVICE

Now, get your pictures developed and printed in just one hour at our high-quality, on-site photo lab. All film sizes—disc, 110, 126 & 135.

Valid only at

The SPORT SHOP

92A Main Street
Andover, Massachusetts 01810
Tel. 475-7176

KIS 1-HOUR PHOTO

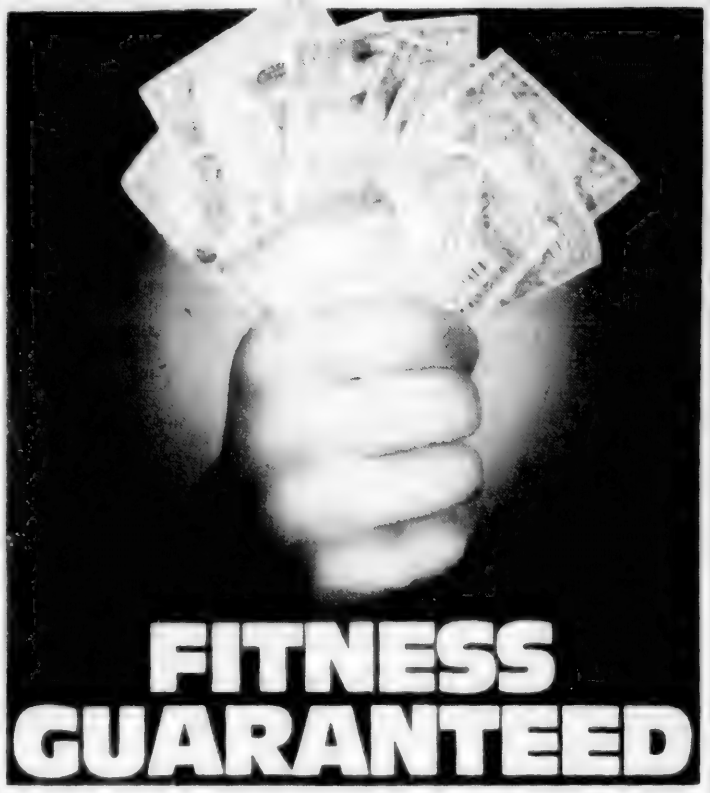
FITNESS GUARANTEED

If you're looking for a place to get in shape that's willing to put its money where its mouth is look no further...

Your Fitness Guarantee

We guarantee that if after thirty days of being on a supervised* fitness program you are not completely satisfied with your progress, we will give you your money back!

Greg Herbert
Club Manager

Not only do we have a guarantee but we also have a membership bonus for you as well!!!

Special Limited Offer:

JOIN NOW & SAVE

$50.00 OFF** your one time Initiation Fee

Call today to get started on your Guaranteed Fitness Program:

685-7577 373-1596 352-6800

Cedardale Athletic Club

931 Boston Road • Haverhill, Mass. • 373-1596

OUR QUALITY FOOD IS NOT PRE-PACKAGED

or SOLD INSIDE ANY SUPERMARKET or ANY OTHER FOOD ESTABLISHMENT.

HOME-MADE

Salads to Go (Dieter's Delight — for your lunch or supper)

Complete Hot Dinners to Go (Why pay more? Compare us to your own cooking or your favorite restaurant. Your savings will be up to 47%.)

Sandwiches to Go (The healthy alternative for your lunch)

From the Open Flame

LAMB on the SKEWER

Middle Eastern Cuisine (Middle Eastern Cuisine differs in quality and way of preparation like any other cuisine. Gourmet Take Away food is the real thing — PLUS)

Salad Platters to Go (Excellent for your lunch or supper to share for hors d'oeuvres or a picnic)

Lighter Fare (An excellent light lunch)

Soup du Jour MADE FROM SCRATCH with the ingredients — Call and ask for Soup of the Day

Cold Cut Platters (Premium Quality)

King, 8.95
Queen, 8.95

MIDDLE EASTERN DINNER PLATTER

GOURMET TAKE AWAY DINNER PLATTER

MAZZA PLATTER

GOURMET TAKE AWAY™
AN ETHNIC CUISINE
A Health-Oriented Restaurant
Specializing in QUALITY HOME-MADE FOOD to GO
Middle Eastern • American • French
Call in your orders:
(603) 893-8269
LOCATED BEHIND THE CASHIERS
just inside the ENTRANCE to KEALEY FARMS
ROUTE 28 in SALEM NEW HAMPSHIRE

QUALITY

Pies

Hors D'Oeuvres

Dips and Spreads

Quiches

DESSERTS

Self-Catering

M.E. SPECIAL

Accompaniments

Cheese Platters (Premium Quality)

Cakes, Tarts, Tortes, et cetera

Platters To Go (Quality, Quantity, Healthy and Savings)

Hummus Bi Tahini ("I'm not commercial" chick pea spread)

Pastry

Pastry Trays

VEGETABLES

HOURS:
7 days, Monday thru Sunday, 9 a.m. to 10 p.m.

Call in

Soccer

(Continued from Page 56)

In Town Program

Under 12 Division
By Ed Kulcsar and Carolyn Philbin

Mars 3 - Pluto 2

Stu Mackey of the Pluto led off the scoring with an unassisted goal in the first period. Mars came back in the second period with goals by Adam Pedicino on a penalty kick and John Kulcsar on a feed by Ron Rygwalski. Sean Baldwin tied the game in the third period on a feed by Pat Hegarty. Tim Grogean scored the winning goal from a corner kick with assists from Kulcsar, Brad Litchfield and Steve Corbett. BOW: Tim Plankey, Mark Hopkinson and Adam Goddess (Pluto) and goalies Paul Mitchell, Jamey Lionette and Nat Mullett (Mars).

Comets 3 - Mercury 2

The Comets scored in the first period on a goal by Tobin Gottfried, assisted by Richie Yost and Lee Farr. Chris Kyle tallied for the Mercury on a feed by Rand Orbon. The Comets scored twice in the second period, Yost with assists from Tyler Maheu and Jeff Stein and Maheu on a feed from Yost. Adam Ferry of the Mercury closed out the scoring with an unassisted goal in the fourth period. BOW: Scott Roen and Keith Carey (Mercury) and Greg Santosuosso and Chris DeMartino (Comets).

Asteroids 3 - Meteors 1

The Asteroids were first on the scoreboard when John Costinazio kicked in an unassisted goal in the first period. The Meteors tied the game when Geof Schaake scored an unassisted goal. The Asteroids broke the tie when Ed Capeless scored on a pass from Martin Dugal. They added an insurance goal by Jamie Himber on a feed from Justin Hesenius in the fourth period. BOW: James Capeless and Rod Lumley (Asteroids) and Phil Birkby, Tom Torrisi, Manish Shah and Geof Schaake in goal (Meteors).

Saturn 3 - Jupiters 1

The game was a defensive struggle with only an unassisted goal by Jason Twombly in the first half of play. The Saturns tallied a second time in the third

(Continued on Page 58)

DESMOND
Landscape Contractors, Inc.
is continuing to build a reputation for quality landscapes in your area.
We have expanded our design department to meet your demand for our unique and personal landscapes

Call for a design consultation and we will proudly provide you with the address of one of our recently completed projects.
Desmond Landscape Contractors Inc.
North Andover
682-1106

Road Race, Sale Set At Bancroft

The third annual Fun-Run Bancroft Road Race will be held October 6 at 1 p.m. A two-mile course, the race will begin and end at Bancroft School. Runners' hats will be given to the first 100 entries. Ribbons will be presented to all who complete the course. Awards will be given to the top three finishers in each division.

Entries will be accepted up to 11 a.m. on the day of the race.

A pumpkin sale will also be held at this time. Three thousand pounds of pumpkins, all shapes and sizes, will be for sale.

The proceeds from these two events will benefit the Bancroft P.T.O.

Reunion

Andover High School Class of 1970 will hold their 15th year reunion on Friday, Nov. 29, at the Andover Country Club at 6:30 p.m.

IT'S THE BIG ONE!
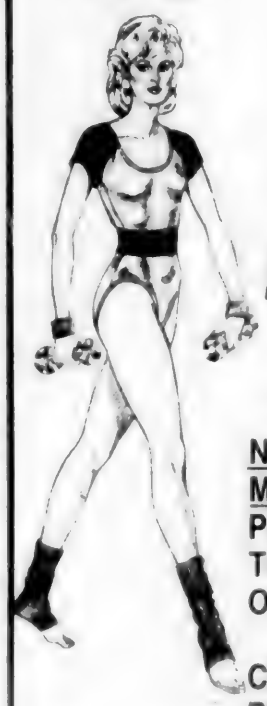
50 PEOPLE WILL SAVE $100.00
THAT'S RIGHT! IF YOU WANT TO GET IN SHAPE NOW IS THE TIME. OUR ANNUAL FITNESS MEMBERSHIP IS REDUCED $100.00 TO THE FIRST 50 PEOPLE WHO JOIN BEGINNING SEPTEMBER 16th. THIS UNBELIEVABLE SPECIAL EVEN COMES WITH OUR 30 DAY MONEY-BACK GUARANTEE.
IF YOU'VE BEEN PUTTING OFF JOINING A FITNESS CENTER OR IF YOU ARE NOT SATISFIED WITH YOUR PRESENT CLUB THIS IS YOUR OPPORTUNITY!
Willows RACQUET CLUB
RACQUET & FITNESS CENTRE
815 Turnpike St., North Andover 687-0505

1984 PRICE & 9.9% FINANCING THROUGH OCT. 19TH
The Ultimate Blizzard Buster
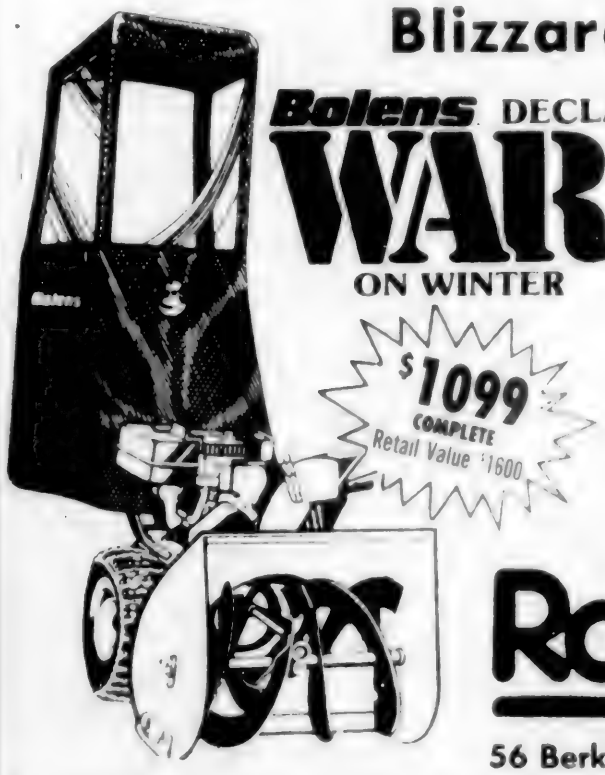
Bolens DECLARES WAR ON WINTER
$1099 COMPLETE Retail Value $1600
3 YEAR NO FEAR WARRANTY
• 8 Horsepower
• Big 24" Cut
• FREE Light
• FREE Cab
• FREE Electric Start
• FREE Chains
• FREE Handle Bar Warmers
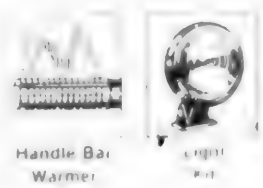

RobyMeier
56 Berkeley St., Lawrence 686-4743
Hours: Mon., Thurs., Sat. 8:30-5:30; Tues. & Fri. 8:30-8:00; Wed. 8:30-12 Noon

Soccer

(Continued from Page 57)

period when Maurice Henderson scored unassisted. The Jupiters scored in the third period on a direct penalty kick by David Lewin, assisted by Adam Tenofsky. Maurice Henderson closed the scoring with an unassisted goal in the fourth period. BOW Tad Corkery and Mark Chantland on defense (Saturn) and Ken Hahn and Chris Kiberd (Jupiters).

Bananaramas 3 - Idols 1

Although they played an excellent game, Paula Phieffer scored the only goal for the Idols, unassisted, in the first quarter. Natalie Dowell scored unassisted for the Bananarama's in the third quarter followed by Julie Worcester, assisted by Dowell. Jennifer Daily scored in the fourth quarter, assisted by Dowell. BOW: Tyrin Avery, Rebecca Barry and Jil Fromson (Bananaramas) and Stephanie Carroll, Nathalie LeMaitre and Denise Fortuna (Idols).

Cars 3 - Go-Go's 2

Elizabeth Pratt, assisted by Michelle Morey, scored for the Cars in the first quarter, followed by an unassisted goal by Morey. Laura Lynch scored in the second quarter for the Go-Go's with the help of the whole team. Christina Chunias tied the score in the third quarter with an assist by Rachel Haynes. After hard playing by both teams, Robin McLellan scored off a beautiful pass by Shannon McGovern late in the fourth quarter for the winning goal. A special thanks to Amy Hayes of the Go-Go's for the week's goal. BOW: Elizabeth Smith and Laurie Moss (Cars).

Madonnas 3 - Stray Cats 1

Shannon Canavin of the Madonnas scored the first goal in the second quarter with an assist by Lea Conserva after many attempts. Conserva scored the final two goals for her team. The Stray Cats' goaltending was excellent through the game. Jennifer Coangeli scored for them in the fourth quarter with a direct kick. BOW: Cesha Ventre, Amanda Smith and Holly McGee (Stray Cats) and Jennifer Wu, Beth Ann Murphy and Amy Daniels (Madonnas).

Under 10 Division
By Pam LeBreck and Meg Holmes

Rabbits 5 - Porcupines 0

The second quarter started the action with Rabbits' Aaron Currier scoring, assisted by Jon Iarrobino. The Rabbits scored again in the second half with Josh Nelken, assisted by Chad, and Currier and another assist to Bowman. Fourth quarter brought Bowman an unassisted goal, followed by a score by Dan Queen from Nelken. BOW: Damon Belloradt and John Marmer (Rabbits) and Aaron schuhl, Tommy Feeley and Chris Blonquiewicz (Porcupines).

Foxes 3 - Minks 2

The Foxes scored two goals in the first half, one unassisted by Ricky Crispo and Willie Hall from John Camillus. George Georges booted in the Minks' first goal from Robbie Lewis. The Foxes' Chris Sintros scored unassisted in the second half. The Minks scored again in the fourth from Greg Aserio, unassisted, but the Foxes held on to the win. BOW: Mark Sabath, Steven Hosmer and Brice Center (Foxes) and Jacob Banner and Frankie Paone (Minks).

Badgers 2 - Beavers 2

Both teams scored in the first half. The Badgers' Robert Weisman scored, assisted by Rob Wyatt and Peter Radocckia socked it in from Peter Gigliotti for the Beavers. The Badgers' scorer was John Formichella, assisted by Matt D'Elia, in the evenly matched second half. The Beavers came back with an unassisted goal by Sam Pfeifle to end the game in a tie.

Wolverines 8 - Raccoons 3

The Raccoons took the early lead with two goals; Peter Volpe, assisted by Mike O'Sullivan, and O'Sullivan from Matt Ely. Ken Oppenheim scored the Wolverines' first-quarter goal unassisted. The Wolverines scored five successive goals in the next two periods; Quang Nguyen from Matt Marvin, Scott Zink from Nguyen. Marvin from Shane MacMaster, Marvin from Nguyen and MacMaster from Bryan Adams. The Raccoons came back with a goal by O'Sullivan from Timmy Doyle, but the Wolverines scored two more (Oppenheim from Jason Benedict, and Daniel Buchholz). BOW: S. Ginsberg and J.J. McCormick (Raccoons) and K. Carey and M. Smith (Wolverines).

Elks 3 - Martens 1

The Martens started things off with a score by Glen Aeder, assist to Dana DiFiore. The Elks scored with Todd Cadagan unassisted and, in the second half, with Alex Payne, assist to Andy MacNeil, and another goal by Payne. Nice header by John Desmond of the Martens, but the Elks held the lead all the way. BOW: A.J. Barry (Martens) and Aaron Russo (Elks).

(Continued on Page 59)

Volunteers

The volunteer services department of Bon Secours Hospital in Methuen is seeking men and women, ages 14-17, to be part of the hospital's volunteer support team. Members of the junior volunteer program need to care about people and be willing to accept a variety of duties within the hospital. A commitment of four hours per week durng the school year is required.

There will be a two-day, afterschool orientation program for all new junior volunteers the week of October 7 at the hospital which will consist of an introduction to the volunteer system, an overview of various duties that junior volunteers may perform and instruction in the general safety regulations of the hospital. A buffet supper will be provided.

Anyone interested in becoming a junior volunteer should contact Jane Harold, volunteer services coordinator.

COMMERCIAL RESIDENTIAL
ANDOVER House of Carpets Inc
Indoor — Outdoor Carpets
Broadloom - Orientals - Braided
Hooked Rugs &
Room Size Remnants
FREE ESTIMATES — NO OBLIGATION
SOLARIAN NO WAX FLOORS
WALL TO WALL RUG CLEANING
and
INSTALLATION SERVICE
475-2911
HOURS: Mon., Tues. & Wed. 9-5:30
Thurs. & Fri. 9-9; Sat. 9-5
SHAWSHEEN PLAZA, ANDOVER

FLETCHER'S PAINTS - STAINS
Salem, New Hampshire
BUILDING REMOVAL SOLD SALE
MUST VACATE
ALL STOCK WALLCOVERINGS
Top Quality Papers & Vinyls
100'S OF PATTERNS
49¢ TO $4.99 single roll
values to $15.95 single roll
HURRY WHILE THEY LAST!
Attention Bargain Hunters
PAINTS & STAINS
INSIDE • OUTSIDE LATEX • ALKYD • OIL BASES
White & Factory Mixed Colors 50% & more OFF LIST gallons only
NOMINAL CUSTOM TINTING CHARGES
Many special lots of Paint & Stain colors at $5 per gallon
ALL SALES FINAL
Lamps • gifts & Decorative Items up to 50% off already reasonable prices.
FLETCHER'S PAINTS - STAINS
SALEM
New Hampshire
4 Kelley Road
Rt. 28 — Across from Cuomo's
893-1815
No returns, exchanges refunds or credits. Cash, Check, Mastercard or Visa only

Gorham Hardware & Decorating Center
for all your
building, decorating & painting needs.
Gorham's Decorating Center
Home Consultations By Appointment
581 CHICKERING ROAD, NORTH ANDOVER MASS 01845
Telephone 617-685-4870

Building or Remodeling?
WHIRLPOOL BATH OR SPA!
Bicknell
Name
Street
City
State Zip

Soccer

(Continued from Page 58)

Bears 1 - Pumas 1

The first half was exciting, but scoreless. Bears' Peter Chivers scored from Chris Brown and Matt Wolcott in the third quarter. Good goalie work by Brian Landry and excellent defense by both teams. Rhett Bachner booted in a penalty kick to close the game at a tie. BOW: A.J. McCray (Bears) and Anthony Correnti, Douglas Edwards and Matt Rosenbaum (Pumas).

Squirrels 2 - Woodchucks 1

James Stratton started off with a goal for the Woodchucks with an assist to Chris O'Connell and Nathan Winters. Tim Francis came back with a goal for the Squirrels. Goalies B. Sullivan and P. O'Leary made many saves. Brendan Sullivan booted one in all alone for the win. BOW: Patric Harding (Squirrles) and Kushal Patel and Jamie Worthen (Woodchucks).

Persians 4 - Manxes 4

The Persians took charge of the first half with gaols by Amy DiAdamo (2) and Christine Durant. Although goalie Carol Reid made several saves, she could not prevent Manxes' Christine DerAnanian from scoring with an assist from Helen Sellers and once by herself. Christina DiFraia got the fourth Persian goal on a ball brought down the field by Amanda Holmes. The Manxes tied the game with goals by Cara Morrison, assisted by DerAnanian, and Shannon Kelley, assisted by Patricia McNeice. BOW: Amy Wilkins and Melissa Hayes (Manxes) and Cassie Spieler and Stephanie Casey (Persians).

Angoras 2 - Birmans 2

The Angoras dominated the first quarter with Honor MacNaughton getting a shot past goalie Elisa Wilson, who successfully blocked several other attempts. The third quarter belonged to the Birmans. Diana Dresser scored with help from Amy Cassidy who later scored a goal of her own and goalie Cate Williamson made a great save. The Angoras forced the Birmans to play defensively during the fourth quarter and MacNaughton made the tieing goal. BOW: Colleen Murnane, Katie Pratt and Andrea Marino (Angoras) and Debbie Shea and Amy Baggeroer (Birmans).

Korats 3 - Himalayans 2

Outstanding efforts by Korats: Ashley Forget, with two goals, and Rebecca Keaney, one goal, gave their team a commanding lead and the victory. The Himalayans goalie, Jennifer Cook, however, made several key saves in the second quarter. The Himalayans fired two successful shots past goalie Kim Smith in the fourth quarter, the first by Megan Selvitelli and the second by Lenore Mullett, both assisted by AnnMarie Hussey. BOW: Jennifer DeMarco and Jennifer Lawson (Korates) and Mary Austin and Christine Donovan (Himalayans).

Siamese 2 -Alleycats 2

After a first-period goal by Alleycat Sarah Witman from a pass by Krista Carlson, both teams were evenly matched. Beth Everett scored the Alleycats' second point in the fourth quarter on an assist from Carlson, but Siamese forward, Amy Pierro, responded with one goal and then another with help from Christina Babine. The game ended in a tie when a last-minute effort by the Alleycats proved unsuccessful. BOW: Amy D'Onofrio and Octavia Hollander (Siames) and Tara Griffin and Mary Myer (Alleycats).

Enrollment Up

Enrollment at Northern essex Community College continued to increase this fall, it was announced by John R. Dimitry, President of the Haverhill institution. Total fall enrollment is projected to reach 8,323, which represents an increase of approximately 2% over last fall's figures.

The colleges Business, Technical and Health programs continue to experience the largest enrollment increases. Also showing significant increases are the wide range of programs being offered by the college at a number of sites within the City of Lawrence. The institution has also recently reorganized its Center for Business and Industry and intends to intensify its outreach to area companies in order to provide both generic and tailormade programs to meet employer needs.

President John Dimitry attributed the increase in enrollment to the college's responsiveness to the needs of the Valley as well as economic factors. "We've been responsive to the demand for Business Management, health, Engineering and Technical programs. "We're inexpensive, we're accessible, and we have the programs that people want," he added

Keep camera out of direct sunlight when not in use. Excessive heat can dry out film as well as the oils that lubricate the camera's operating mechanism.

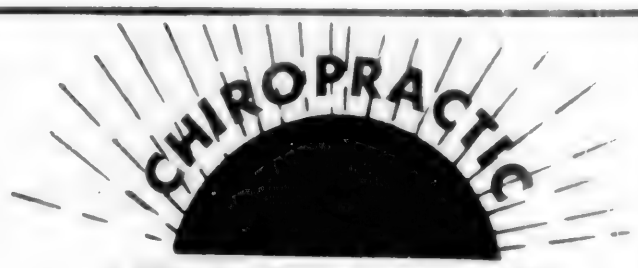

A NEW DAWN IN HEALTH CARE

Thousands of people right here in the Merrimack Valley have found health without drugs from many problems such as:

BACKACHES
SCIATICA
BURSITIS
NUMBNESS
NERVOUSNESS
ARM & SHOULDER PAIN
HEADACHES
ARTHRITIS
NECK PAIN

These and many other illnesses have responded to our chiropractic care

MOST INSURANCE IS ACCEPTED

— Quality Care At Affordable Fees —

Mark F. DeLorenzo, D.C.
Chiropractic Office
15 Central Street, Andover
475-5042

DUNKIN' DONUTS... AND BAKED GOODS, TOO

FRESH BAKED
CROISSANTS

Now you can get Dunkin' Donuts' freshness in our rich, flaky croissants

Our fresh baked croissants are as delicious plain as they are in our other tempting varieties. Perhaps you'll select almond. Or fruit-filled. Or chocolate. The choice is yours. To take home or enjoy served warm at our counter. At these special savings, now is the time to try them!

COUPON
BUY ANY THREE CROISSANTS AND
GET ONE FREE
LIMIT 1 OFFER PER COUPON
OFFER GOOD: THRU 10/31/85
505 BROADWAY, LAWRENCE
452 BROADWAY, Rte 28, METHUEN
DUNKIN' DONUTS
And baked goods, too!

COUPON
PURCHASE ANY VARIETY CROISSANT AND GET A
FREE
CUP OF COFFEE
(REGULAR SIZE)
Good at participating Dunkin' Donuts shops. Cannot be combined with any other offer. One coupon per customer. Limit one cup per purchase.
OFFER GOOD: THRU 10/31/85
505 BROADWAY, LAWRENCE
452 BROADWAY, Rte 28, METHUEN
DUNKIN' DONUTS
And baked goods, too!

OPEN 24 HOURS, 7 DAYS A WEEK

movies &more
SHAWSHEEN PLAZA
ANDOVER, MA
475-0222
The Video Store That Pays You To Join

VHS VIDEO CASSETTE RECORDERS
$239
• Front Loading • One Touch Record
• Picture Sharpness Control • Channel Up/Down
When you join our Club for $6 and get 18 FREE Movie rentals
WIRELESS REMOTE UNITS AVAILABLE FOR JUST $6 MORE

VIDEO SYSTEM
LOW LITE AUTO FOCUS
$999
INCLUDES LIFE MEMBERSHIP UNLIMITED MOVIE RENTALS (2 at a time) thru HBO

19 DAYS LEFT ON OUR
SEPTEMBER GIFT PROGRAM
Winner will be selected from sales slip numbers issued between Sept. 15 and Oct. 15. If you don't save your slips that's OK; the computer knows.
$100's OF DOLLARS GIVEN AWAY
ASK FOR DETAILS

RENT A VCR FREE FOR 2 DAYS
With Rental of 3 Movies (Good Mon. Wed.) Deposit Required
HOURS
10-9 M-F
10-8 SAT
12-5 SUN

"Hands down, The TOWNSMAN is the most eye-popping paper around!"

Join the pack of TOWNSMAN subscribers, today.

The TOWNSMAN has been home delivered by mail and carrier to almost everyone in the Andovers since 1887. If you're not enjoying the convenience of home delivery, call 475-1943 or return the subscription form below. You will begin receiving the TOWNSMAN immediately for just 28¢ weekly, one year; 24¢ weekly, two years.

The ANDOVER TOWNSMAN
P.O. Box A-T
Andover, Massachusetts 01810

PLEASE MAIL THE TOWNSMAN WEEKLY TO:

Name .....
Address .....
City or Town ..... Zip .....

1 YEAR SUBSCRIPTION $15.00 Within Greater Lawrence
2 YEARS $25 — SAVE $5
(Outside Greater Lawrence 1 yr. $20.00)

☐ Check Enclosed ☐ Bill Me

Special

(Continued from Page 42)

cision-making skills, boredom and curiosity, and lack of drug information. "It's important that children realize that we live in a chemical-using society," says Theil–whose definition of "chemical" includes prescription and non-prescription medicines, caffeine and niccotine, in addition to alcohol and illegal drugs–"for better or for worse. I don't see that changing." Project Charlie, she says, attempts to help students learn to cope with and make the best decisions within that environment.

Since it began in 1976, Project Charlie has spread from its headquarters in Edina to include cities in more than 18 states and five Canadian provinces. Jane Guild, who worked with it in Edina, brought it to the North Andover school system four years ago. Success is hard to gauge in programs that center upon prevention, but follow-up studies in Edina indicate that five years of Project Charlie seem to have contributed to a measurable decrease in the early use of alcohol and drugs in that town's school system.

Statistics on drug and alcohol use in Andover schools is not available, but a February, 1985, state-wide Public Health survey gives some alarming statistics about early chemical use in Massachusetts. The incidence and prevalance survey indicates that approximately 63% of the state's 7th and 8th graders have used alcohol at least once in their lives. 25% claim to "currently use" alcohol. In the case of Marijuana, the figures were 14% and 5%, respectively. High school statistics are considerably higher 90% of 9th thru 12th grade students have used alcohol; 59% "currently use" it. 51% have tried pot; 27% claim "current use." Rufus Chaffee, director of the Greater Lawrence Psychological Center's primary prevention center, admits that such terms as "currently using" are not exact, and that state-wide statistics may seem to generalized for local application. But he adds, "People don't like to believe it, but there is rarely a great deal of variation in data from one school to the other in such surveys."

To counteract the trend toward early chemical use and dependency, Andover adopted Project Charlie for grades one thru 3 last year. teachers and volunteer parents met with small groups of students on school time, usually once a week for fifteen weeks. using such exercises as the "What person in this class..." example, they worked with a set curriculum divided into units in self-awareness, understanding relationships and decision-making. Parent volunteer Cyndy Benoit describes her experiences with last year's classes as fun. "The curriculum is easy to use–you don't have to be an expert" she says. I found the time went quickly, and it was a very positive experience for me and the children."

This year, the schools are adding the program to grades four thru six. This "intermediate" program will still use the same three basic units, but will introduce a fourth on chemical use in society.

Project Charlie's proponents maintain that the program's positive, reinforce-the-good approach has value and the realm of drug-abuse prevention. Lois Haslam, Andover's Assistant Superintendent of Schools, says, "There can be no learning until a child feels good about himself. The basis for all learning is a positive self-image."

Bob Kessler, a local sixth-grade teacher who is participating in the seminar, puts it another way: "There's a problem of poor self-esteem in society in general. I don't think there's anyone who can't use a pat on the back. If you find the tiniest positive thing to reinforce, the effect will spread and spread.;;

Project Charlie has openings for parent volunteers, who will receive training at one of two three-hour seminars on October 15 (grades 1-3) and 17 (4-6). Those interested should call Jane Guild for further information.

Reservations

AAA advises motorists to be certain they have a place to stay before leaving on a weekend fall foliage trip through New England.

The most popular times are the weekends of September 28 and 29, October 5 and 6 and October 12-14, the long Columbus Day weekend.

AAA reminds motorists to expect heavy traffic on the major routes to New Hampshire, Vermont and Maine and to western Massachusetts throughout the fall foliage season.

The United States would fit into the continent of Africa three and a half times.

The town of Hamilton, Ontario, Canada, is closer to the equator than it is to the North Pole

It took 11 years to polish and grind the 200-inch mirror of the Palomar telescope, which was used to photograph the sky in the northern hemisphere.

JOHN CHARLES & ORCHESTRA

For your dancing and listening pleasure
Saturday 7:30 to 11:30 P.M.

GARDEN COURT RESTAURANT
Dinner-Dancing
For Reservations Call 475-5400

SPECIAL WEEKEND
ACCOMMODATIONS AVAILABLE

And join us for Brunchday on Sundays! 10:00 am to 2:00 pm
Adults $12.95 Children $6.95

Sheraton-Rolling Green Inn
& Conference Center

SHERATON HOTELS & INNS, WORLDWIDE
I-93 AT LOWELL STREET, ANDOVER, MASSACHUSETTS 617/475-5400

ANDOVER HOMEOWNERS
"Effective January 1st"
LET US HELP YOU SAVE MONEY ON YOUR INSURANCE

Homeowners Form 3 "ALL RISK" Basis, 100% Replacement Cost on Dwelling, Subject to $100.00 Deductible. Rate includes Guaranteed Repair or Replacement Cost Endorsement and $300,000 Personal Liability (Extended Theft now automatically included). Also, NON-SMOKER Credit, Smoke Detector and Alarm credits are available to lower premiums even further.

Limit:	$75,000	$100,000	$125,000	$150,000
Bldg. no more than 5 years old at Policy inception:	$273	$388	$504	$619
Blt. 1955 or later	$309	$441	$573	$705

CALL US TODAY
APPLEBY & WYMAN INSURANCE
Established 1903
451 Andover Street, Rte. 114
North Andover, MA
685-1151

ARE YOU OUT OF SHAPE
. . . SELF-CONSCIOUS
EXCERCISING IN CROWDS?

then join
FIT FOR LIFE
at Cedardale Athletic Club

directed by Julie Marcil
FITNESS INSTRUCTOR

This program will combine both DIET and EXERCISE to aid you in your FIGHT AGAINST FAT!

DATES: September 25 - October 18
TIMES: Wednesday & Friday 10:30 - noon
COST: $25.00 - members
$30.00 - non-members
(INCLUDES 1 MONTH OF MEMBERSHIP TO CEDARDALE ATHLETIC CLUB)

Cedardale Athletic Club
931 Boston Road • Haverhill, Mass. • 373-1596
685-7577 • 352-6800 • 373-1596

Traffic

(Continued from Page One)

vale, Mahony explained.

The extension would also make the industrial area safer by offering easier access to firefighting apparatus, he noted.

That idea was originally proposed by state Department of Public Works officials, the manager said, and it has been "approved in concept" by Wilmington officials and industrial developers in the area, so "it looks like there is some hope that this will be accomplished." To date, he said, there has been "no opposition from anybody."

In addition to the Burtt Road extension, the manager said yesterday that there is "a very high possibility" that the existing half-interchange at Route 125 would be upgraded to a full interchange, with the state DPW's approval.

A direct connection between Ballardvale Street and the intersection of Route 125 and Route 93 (where the Compugraphic plant is located) would lessen industrial traffic in Ballardvale, Mahony said, because traffic would then be able to totally avoid Route 125.

Coupled with the Burtt Road plan, a complete Route 125 interchange "would solve most of our problems," he told the board.

However, the manager added yesterday, Andover is not giving up on the Lowell Junction interchange entirely. Should the current proposals fall through, town officials would still look to that long-sought interchange as an alternative.

Mahony also reported Monday night that under an agreement with Wilmington officials, Andover will soon be rerouting its truck traffic along Ballardvale Street, to spare Ballardvale's residential streets.

The new truck route will begin as soon as traffic signals are installed at the intersection of Ballardvale Street and Route 125, he said.

Permit

(Continued from Page 43)

Poor Street, and a new North Main Street doughnut shop.

"For people who live there, it's terrible," Henrietta Hess of William Street told the planners.

Board members praised the applicants' attempt to find "creative" parking solutions, and said they would like to see Country Gourmet remain and thrive in Andover.

But Michael Houghton said the parking plan would probably not work because the Shawsheen area is too busy, and the business would have a high turnover rate – that is, parkers would come and go all day long.

Chairman Margaret Bradshaw said that even though the shared-space idea "intrigued" her, "this is a high-volume, high-turnover business, and ten out of nineteen spaces shared is too many." She said she would vote against the permit because it would be "irresponsible" to "impose undue problems on the residential neighborhood that abuts" the North Main Street site.

And Moran said he had "real doubt that you can get the ten shared spaces. It's too vague right now."

Moran moved to vote against the application "regretfully"; the board voted three to one to approve his motion, with planner Paul Curley voting against it. Andrew Girdwood was absent.

Tea

Tea, the world's second most popular drink after water, originated in southern China where tea plants thrive in the warm, damp climate. For centuries, the leaves, buds and stems of the plants were ground into fine powder, stored in containers which were, in effect, the first tea caddies.

In the early 1600s, Asian tea was imported to Europe by Portuguese traders and by the Dutch East Company. the English, through the British East India Company, imported the tea and grew to become the largest western consumers of the product.

The toucan's bill is larger than its body.

The average adult has 3,500 square inches of skin.

MACLELLAN OIL CO.

"INCREDIBLE"

HIGH EFFICIENCY
OIL HEATING EQUIPMENT

Boilers, Furnaces,
Water Heaters, Aqua Banks

Because Quality & Efficiency $aves you money - Call Us!

10 CENTS PER GALLON DISCOUNT
If Paid Within 10 Days of Del. - 150 Gallon Minimum

ANDOVER 475-4511 | TEWKSBURY 851-6111

We're the difference in Direct Imports.

INTERNATIONAL IMPORT CARS
WORLDS FINEST AUTOMOBILES

MERCEDES
PORSCHE
JAGUAR
BMW

Sales
Leasing
Service

1-800-477-1037
New Hampshire
1-800-992-6303

Route 1 North Hampton, N.H. (603) 964-9477

Now...Lifetime Rust Protection From The Inside Out. GUARANTEED!

Save Up To 20%

Put rust at a disadvantage with the revolutionary new NAPA Advantage Muffler™. It's guaranteed against rust for life!*

- Exclusive Absorbite™ fights internal rust by absorbing moisture and acids which cause corrosion.
- This moisture is evaporated when the vehicle is driven again.

For the muffler that's so unique, it's guaranteed against rust for life. Come to your NAPA Advantage Muffler Center today!

*Limited Lifetime Warranty

NAPA Advantage Muffler™ Center

WOBURN 104 MAIN ST. | WILMINGTON 4 MIDDLESEX AVE. | READING 4 CHAPIN AVE. | TEWKSBURY 792 MAIN ST.

BORDER AMC-JEEP

WORLD'S LARGEST SELECTION of 4 WHEEL DRIVE VEHICLES

PRICED FROM

$6985

delivered

BORDER BUICK

96 IN STOCK FOR IMMEDIATE DELIVERY

Sky Hawks, Skylarks, LeSabres, Park Avenues, Somerset Regals, Rivieras, Electras

PRICED FROM

$6982

delivered

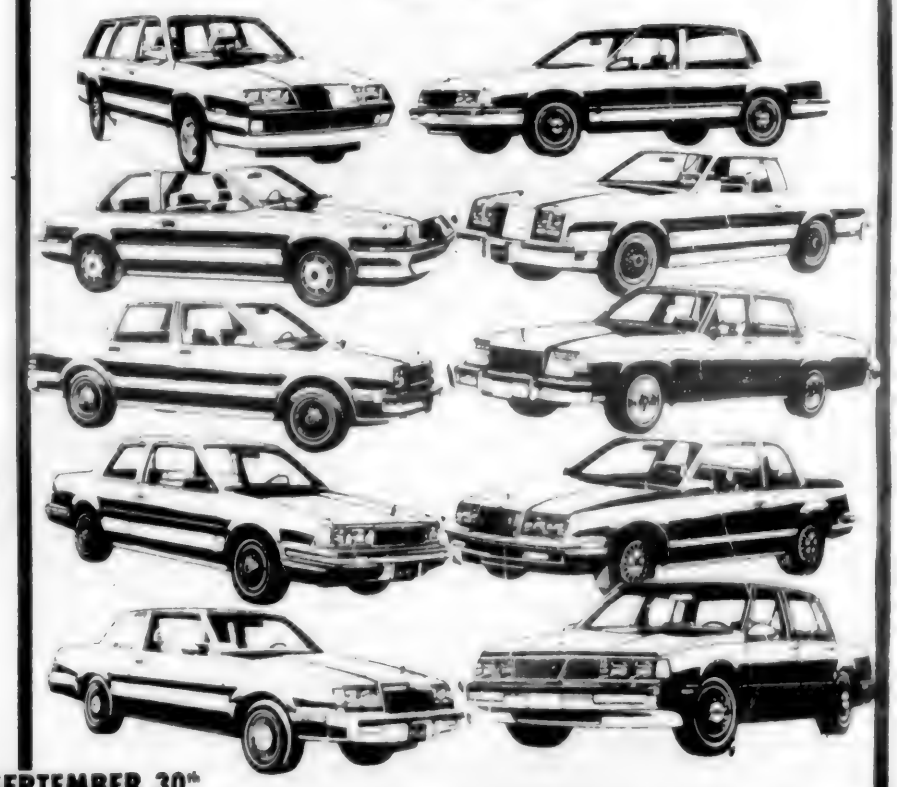

SALE ENDS SEPTEMBER 30th

PLUS — EXCELLENT SERVICE

If you don't do business with us, we both lose!

FOR LEASING CALL JIM KERSHAW 681-1115, Ext. 24

Exit 21 off Rte. 93, Next to Howard Johnson's

175 Pelham St., METHUEN, MASS. 681-1115

MON.-FRI. 9-9
SAT. 9-6 P.M.
SUN. 12-6 P.M.

School Maintenance Under Critical Focus

A broken elevator in the high school that is creating a problem for a handicapped student to attend classes was among the problems cited regarding school maintenance work by a member of the School Committee during Tuesday's meeting.

"I know of a particular courageous fellow who is having a great deal of trouble attending his classes because the elevator has been broken for months," School Committee member Michael Giammusso said.

"The list of things that need attention is growing longer and longer and getting bogged down," School Committee member Richard Neal said.

The maintenence update list given by Business Manager Frank Paul listed between 500 and 600 items outstanding, according to School Committee member David Birnbach.

"There is a great deal of confusion about the maintenence list," Leslie Loomis, assistant superintendent, said. "Because of the lack of communication between the maintenence department and the school administration there are items on the list that have already been taken care of. The school maintenence department has a tremendous workload."

"Copies of completed work orders are not being left with the custodians. A sign-off process is not being followed and other procedures that were recommended last year are not being used," School Committee member Richard Neal said.

Superintendent Seifert said he would meet with town officials to work out a better communication system between the school administration and the maintenance department.

Cooking With Apples

Always taste apples before using in cooking or baking. If tart, add a bit more sugar than the recipe calls for. If sour, add a pinch of salt. If very sweet and ripe, reduce the sugar slightly. If juicy, add a little less liquid to apple fillings.

Fire

(Continued from Page 43)

our department on the scene because we work a little differently here," Fluet said.

Joseph Koravos, who had resided at the Chestnut Street home since last February, will be staying with his sister in Andover. Koravos did not have tenant insurance. Landlord Silvia Aprans is investigating possible coverage under her policy for Koravos, according to Fluet.

"There was considerable damage, a rough estimate would be about $50,000 required to repair the house," Fluet said."The entire back section was lost and the first and second floors have fire, smoke and water damage."

The last substantial house fire in Andover occured last February at 60 Poor Street, according to Fluet.

"This is my third major fire in a row," Fluet said. " I hope it's my last."

Largest EXCLUSIVE Mercedes-Benz Dealer North of Boston

1985 Mercedes-Benz 190E Silver

1985 Mercedes-Benz 380SE Champagne

1985 Mercedes-Benz 500SEL Black

1985 Mercedes-Benz 380SE Nautical Blue

Pre-owned

1983 Mercedes-Benz 380SEL Silver

1981 Mercedes-Benz 380SEL Silver Blue

SMITH MOTOR SALES INC.
455-461 RIVER ST., HAVERHILL
MERCEDES-BENZ
372-2552 OUR 57th YEAR 372-1242

1986 VOLVOS

Order By Sept. 30th At The 1985 PRICE!

1985 VOLVO 740 GLE's
SAVE $2000
From Original Price — *Limited Supply!*
Former Hertz Cars

JAFFARIAN'S
VOLVO—TOYOTA
686-0941 372-8551
312 River Street • Haverhill
Andover's Leading Leasing Specialist

HOMEOWNERS & AUTO INSURANCE

ROBERT H. PANGIONE FRANCIS J. MacDONALD

More often then not **Our Homeowner Insurance Prices Have Proven to be the Best** because we represent so many insurance companies.

Our insurance agency currently earns the trust of over **7,000 Clients** do to our **Excellent Service.**

Please investigate our Excellent Prices on Homeowners Insurance by Phoning for a FREE Quotation or by dropping into our North Andover Office

MacDONALD & PANGIONE INSURANCE AGENCY Inc.
104 Main Street, North Andover — 686-3816

"Serving All The Communities of the Merrimack Valley Since 1968"

For Those Of Us Who Are Older

By Janet D. Lake

Today, Thursday, Sept. 26, at 12:45 p.m. at the center, Charles Holbrook will present a program of slides and travel talk related to up-coming trips sponsored by the Council on Aging. Do come. You'll enjoy it, especially if you plan to go, since it will be a delightful foretaste of coming good times. And, if you can't go, you'll get a little of the flavor of the fun those who do go will get.

Remember to come to the fashion show Monday, Sept. 30, at 12:45 p.m. There will be informal modeling, advice on wardrobe coordination and fashions of the day. The program is free and refreshments will be served.

It is that time again! Flu clinic will be held October 10 at Doherty School from 3:30 p.m. to 6 p.m

Another Rummage Sale is scheduled for October 26 from 10 a.m. to 3 p.m. So, again, we ask that you search your attic, cellar, closets and trunks to find saleable items you could contribute to the sale. Your help will be most appreciated. And, you don't have to be a senior citizen to contribute, you know. We all pay taxes and the proceeds from the sale are used to offset some of the program costs of the center.

There are till a few vacancies in some of the classes at the center. Why not call and find out if your favorite activity that you did not get around to signing up for might be one with a vacancy just waiting for you. There is always room in the two exercise classes at the center. On Tuesdays there is BODY-WISE, a more active program, but geared to your own level of ability and potential. On Thursdays there is the Easy Movement group, run by Andover's Public Health nurse, Mary Hamilton. This group is designed to help those who have not been too active to loosen up and move with greater ease and freedom. It is fun and not at all taxing. Try them both. You'll feel so good when you get to moving about without all that stiffness.

This might be the time to schedule an appointment with the mini-clinic. They'll check your weight, blood pressure, hemoglobin count and include a urinalysis, all for free. All you need to do is make an appointment through the health department and plan to come. The next clinic will be held Tuesday, Oct. 1, at the senior center from 2 p.m. to 4 p.m. The next clinic will be October 8 at Stowe Court from 2 p.m. to 4 p.m. Appointments are absolutely required.

Christ Church

(Continued from Page 36)

make the whole town aware as much as possible" of the church's celebration, he says, "and to include the whole town." The historical committee's exhibit, for instance, will probably be opened to the public next spring.

In the months ahead, Sue Witham adds, "it will be interesting to watch the sesquicentennial unfold. It's been a long time in the planning, and it will be fun for all of us to see the fruits of our labors."

But more than that, Christ Church's months-long 150th birthday party will "hopefully renew some enthusiasm for those parishioners out there who've not been very involved with the church in the past," she says.

"We hope the people of the parish will learn a lot about the history of the church," Tom Witham concludes, "and that the celebration will provide the impetus for a renewed spirit in the church. We hope it will give us a better idea of where we want to go in our future."

The first woman elected to the American Academy of Arts and Sciences was Maria Mitchell, who discovered a telescopic comet in 1847

RENT A 1985 CHEVETTE
Any Time Fri. to 8:30 A.M. Monday
'49"/150 Miles Free!
mr. rent-a-car mr. lease-a-car
608 So. Union St., Lawrence
(617) 682-4111
Free Pickup and Delivery

REGAN Ford 41 YEARS OF NO GIMMICKS
7.7% APR FINANCING ON ALL NEW 1985 FORD CARS
TIME IS RUNNING OUT
YOU MUST TAKE DELIVERY
BY OCTOBER 2nd, 1985

1986 TOYOTAS

1986 Celica
1986 Models Available For October Delivery
Starting From
TERCEL ..... $5448 · CELICA $8449
COROLLA .... $7148 · TRUCKS $5998
CAMRY ..... $9378 · All Prices Are Estimated 86 P O E
JAFFARIAN'S
VOLVO—TOYOTA
686-0941 372-8551
312 River Street • Haverhill
Andover's Leading Leasing Specialist

The UNIVERSAL GRAND CHALLENGE
CONVERSION VANS
FROM UNIVERSAL
$1000 REBATE FROM REGAN
+$1000 REBATE FROM UNIVERSAL
$2000 REBATE
PLUS
7.7% APR
FINANCING FOR 48 MONTHS
Regan Ford introduces the Universal Motor Coach, the most versatile and highest quality conversion van available. Features include
• Air Conditioner
• Speed Control
• Power Windows
• Power Locks
• Auto Overdrive
• Tilt Wheel
• Color Coordinated Interior/Exterior Package
• Tinted Glass With Fully Lined Drapes
• Plush Carpet
• Solid Oak Trim
• Fully Insulated
• Swivel Recliner Seats
• Rear Sleeper Sofa
• AM/FM Stereo Cassette
• and much, much more
These conversion vans are the best on the market. And with 7.7% APR and a $2000 rebate, they're even better. But act now. This is a limited offer.

1986 FORD TRUCKS

Starting at
$6388 Delivered
WE ARE NOW TAKING ORDERS FOR THIS RANGER AND ALL OTHER 1986 TRUCKS AND VANS
REGAN Ford
501 BROADWAY (Route 97 at Route 495) HAVERHILL
373-3878 687-0299
MASSACHUSETTS INSPECTION STATION #789
SALES, LEASING, RENTALS, SERVICE, BODY SHOP, PARTS, STATE INSPECTION

DORAN INC.
Logan Our Specialty
5 AM-11 PM
7 DAYS A WEEK
A Private Livery Car Service
470-3383
WE GO WHEN YOU WANT TO GO

Young Fashions
93 Main St.
Olde Andover Village
475-1431
Clothing for Infants, Toddlers, Girls Boys & Preteens.

Le Studio de Ballet
2 Dundee Park, Andover 470-1381
Classes for Children & Adults
Director: Margaret Earle
Principal pianiste: Tanya Kodinsky

When Only The Best Will Do . . .
Country Gourmet
85 ESSEX ST., ANDOVER 475-8292

Gallery
UPHOLSTERING AND INTERIOR DECORATING
DRAPERIES • SLIPCOVERS
UPHOLSTERY • CARPET •
ANTIQUE RESTORATION
689-0454
Call today for a convenient no obligation appt.
Bob Silvera
Owner

FITTSWELLS
YOUR CYCLING & FITNESS CENTER
QUALITY BICYCLES & ACCESSORIES
• NISHIKI • FUJI • GT-BMX & OTHERS
CUSTOM WHEELBUILDING
ALL REPAIRS GUARANTEED
910 Andover St. (Rte 133) at River Rd
Tewksbury 851-8100

The ANDOVER FLOWER SHOPPE
78 Main St., Andover
(side entrance)
475-8553
Fresh Flowers For All Occasions
All Major Credit Cards Honored

WHY PORSCHE AND AUDI ARE SOLD UNDER ONE ROOF
Simple Logic...Ask Us At
PARK-HEGARTY
PORSCHE+AUDI, Inc.
222 Lowell St., Law. 686-9743

CUSTOM FRAMING
ORIGINAL ART
PRINTS
POSTERS
ART WORKS
8 HIGH ST., ANDOVER • 475-5399
HOURS: Mon.-Sat. 9:30-5:30
Friday Evenings until 8:30
Parking Available

COMPUTER SYSTEMS, INC.
Your Local Supplier Of
COMPUTERS • PERIPHERALS
SOFTWARE • ACCESSORIES
SUPPLIES
2 Elm Square, Andover
470-3075

"TOP OF THE SCALES" RESTAURANT
a new little restaurant in North Andover's Olde Center
4 Johnston St. 681-8848
Hours: Mon. - Sat 9-9
Home of Nancy's Catering

BUSINESS PROFILES

Top, L-R: Judy Fazioli, Pat Dubasak, clothing color analysts; Cathi Hesenius, Susan Simard, beauty advisors. Bottom: Linda Morse, owner; Marcia Simone, beauty advisor.

Do you need expert advice on makeup, skin care or colors?

- Are you searching for a quick, easy formula for a "together" look—clothes and makeup?
- Do you wonder whether to match your makeup colors to your clothes, hair or eye color?

We have all the answers and the products—all dermatologist-tested and approved.

MERLE NORMAN
The Place for the Custom Face
Bedford Village Shops
Rt. 101, Bedford, N.H.
93 Main St., Andover • 475-2680
55 Maple St., Danvers
777-5737

J.B. Doherty REALTORS
9 Bartlet St.
475-5970
RELO

Learn How To Make Up Your Face Free
MERLE NORMAN
The Place for the Custom Face
• Ear Piercing • Color Analysis
93 Main St., Olde Andover Village
Andover 475-2680

WEIGHT CONTROL BREAKTHROUGH COMES TO ANDOVER
FOR YOUR LIFE
Weightloss CENTER
For Free Consultation CALL: 475-3325
1 ELM SQUARE Suite 1B, ANDOVER

ACE UPHOLSTERING Co.
FOR ALL YOUR UPHOLSTERY NEEDS
683-2542
Pickup & Delivery
Free Estimates
164 So. Union St., Law.

GET AND KEEP A HEALTHY-LOOKING TAN
RIGHT IN YOUR OWN BACKYARD
ANDOVER TANNING CENTER
52 Main St., Andover
(over CVS) 475-2582
WALK-INS WELCOME OPEN 7 DAYS 9-9

Foster & Foster
REALTORS
Lee Dodd Realty
DIVISION
68 PARK ST., ANDOVER 475-8543

ALUM. & CANVAS AWNINGS
• Canopies • Patio Covers • Car Ports
• Screen & Jalousie Enclosures
ALUMINUM WINDOWS & DOORS
LAWRENCE ALUMINIUM & WINDOW PRODUCTS
191 Mt. Vernon St.
Lawrence 682-1507

ANDOVER COPY CENTER
FOR ALL YOUR SECRETARIAL NEEDS
5¢ A COPY (Min. 20)
470-2004
5 Andover St., And. (Next to Rose Glen Dairy)

Gorham's Decorating Center
Coordinating Wallpaper, Paint & Custom Window Treatments
58¹ Chickering Rd., No. Andover
Home Consultations By Appt. 683-4870

SALON/SALON
Experts in the care of Hair & Nails
25 Barnard St.
Andover
470-2500

Nazarian
Jewelers of Distinction
Complete Watch and Jewelry Repair Service
35 Main St., And. 475-8202
327 Essex St., Law. 682-1892

Bel-Air UPHOLSTERING & SLIPCOVERS
• Draperies
• Tufting specialists
• Quality work
Mrs. Regeanne Purdy, Prop.
195 Andover St. And 470-0388
UPSTAIRS

ANDOVER AUTO & TRUCK SERVICE
NIASE CERTIFIED TECHNICIANS
FULL LINE OF AUTOMOTIVE SERVICE
FOREIGN & DOMESTIC
TRANSMISSION & AIR CONDITION SPECIALISTS
85 Essex St. 475-2610

T.P.E. Fine Tailoring
Specializing in Women's & Leather Fashions
Tues.-Fri. 8-5; Thurs. 8-6; Sat. 10-3
195 Andover St., Andover (upstairs)
Ballardvale Section
470-1212

Everything in Sports
The SPORT SHOP
92A Main St., Andover
475-7176

TV'S - VCR'S - STEREOS
CD'S - RECORDS - TAPES
VIDEO RENTALS
ANDOVER ENTERTAINMENT CENTER
PARK ST. VILLAGE 475-3442

Naryozian Oriental Rug Workshop
Artisan Weavers Since 1827
Specializing in the Fine Art of
REPAIRING, CLEANING & RESTORATION OF FINE CARPETS
Buying, Selling & Appraisals
We Buy Old & Used Rugs
Located at Andover Antiques
188 No. Main St., And. 475-5211

Forget-me-not Flower Shoppe
We specialize in Exotic Arrangements
Everyday Arrangements Bridal Bouquets
Silk & Dried Flowers Funeral Pieces
Showroom Plaza
No. Main St., Andover
470-2771
FTD TELEFLORA

ANDOVER AUTO BODY
Collision & Frame Repairs
Expert Auto & Truck Painting
Liscensed Appraisers
2 Gradall Lane
off Lower Essex St.
Andover
470-2485

ALUMINUM AGE, INC.
Vinyl or Aluminum Siding
• Trim Coverage • Gutters
HARVEY INSULATING WINDOWS & DOORS
• Porch Enclosures
• Additions • Ice Belts
Call or Visit Our Office & Showroom
170 Main St. 664-5475
No. Reading, Ma.

KAMPUS KUTS
haircutting & styling
Walk-In Service or 470-1544 For Appt
Chapel Ave., Andover
At The Andover Inn Lower Level
Mon. thru Sat. 9-5

Frames Unlimited
You name it..we'll frame it.
Hours Tues., Wed. Sat 10-5 Thurs & Fri 10-9
CLOSED SUNDAY AND MONDAY
Shawsheen Plaza, ANDOVER 470-043

THERESA (MANZI) AMORE
CERTIFIED HEARING AID CONSULTANT
ALL IN THE EAR HEARING AID
FREE HEARING TEST
FREE HOUSE CALLS MADE
701 Amesbury St. Rte. 108
682-4730

...so the big boys won't play ball with you...
DODGE CHRYSLER-PLYMOUTH
SEE US
WE'LL PLAY BALL WITH YOU
TOM MANZI DODGE INC.
Cnr. Merrimack St. & So. Broadway
LAWRENCE 683-9591

ELM STREET AUTOMOTIVE
15 ELM ST. TEXACO ANDOVER
475-5873
Complete Auto Repairing
24 HR. TOWING
& ROAD SERVICE
FOREIGN CARS OUR SPECIALTY

DIET CENTER
"The Weight-Loss Professionals"
WHEN YOU DECIDE TO LOSE WEIGHT
CALL DIET CENTER!
451 Andover St., No. Andover 685-0508
25 Kenoza Ave. Haverhill, Mass. 374-8603
7 Hampshire St., Salem N.H. Behind Purity Supreme (Rte. 28) (603)893-2868

Clark Chrysler Plymouth
Open Evenings
688-6053
213 So. Union St. Lawrence

ANDOVER PHOTO

Bardetti VOLKSWAGEN
915 So. Main St., Haverhill, Mass
687-0696 374-0711
SALES: Mon. thru Fri. 'til 9 Sat. 'til 5.
SERVICE: Mon. thru Fri., 7:30 to 5:30
Wed. Evenings until 9
BODY SHOP: Mon. thru Fri. 7:30 to 5:30

AMERICA'S NUMBER 1 TOP SELLER. CENTURY 21
Commcl. & Residential Appraisers
International VIP Relocation Service
Multiple Listing Service
470-0021
AHEARN & AHEARN REALTY INC
232 Sutton St., North Andover

MADISON HILL UPHOLSTERERS
The Master Craftsmen
686-7264
300 Canal St., Law

MADISON HILL DRAPERIES
CUSTOM MADE DRAPERIES
686-7264
300 Canal St. Law

NO. ANDOVER AUTO BODY
374 OSGOOD ST. 683-6000
• SEE US FOR EXPERT
• AUTO BODY & FRAME REPAIR
• PAINTING
• AUTO SIMONIZING & SEALING
We Specialize in
"LIKE-NEW" BODY WORK

ROLLING GREEN SERVICE CENTER
309 Lowell St., Andover
24 Hr. Road Service 475-5558

DEPOT HOUSE OF PIZZA
• PIZZAS • SPAGHETTI
• HOT GRINDERS
• GREEK SALADS
53 Essex St.
Andover
475-0055

ANDOVER HOCKEY SHOP
Shawsheen Square 475-7474
• ALL SPORTS •
LaCrosse, Hockey, Baseball, Softball, Football, Basketball, Tennis & Golf
TEAM SUPPLIES

HILDA'S HAIR STYLIST
SHAWSHEEN PLAZA, ANDOVER
• BLOWDRYING • PERMS
• COLORING
Walk In Service
475-2531
Open Mon. thru Sat.
Thurs. & Fri. Eves. till 9

RE-CYCLE BOUTIQUE
GENTLY WORN CLOTHES
—MANY ITEMS NEW—
Jeans, Dresses, Coats, Suits
CHILDREN'S & WOMEN'S SIZES
Post Office Ave.
ANDOVER • 470-1078

ANDOVER PLUMBING & HEATING
The Pied Piper of Andover
475-5121
685-8383
d.b.a. MIFFLIN & HAIGH PLUMBING & HEATING Lic. #6739

King's Subs
There's A Meal In Every Sub
• SUBS • OVER 40 DELICIOUS SUBS
• PIZZAS • 14 VARIETIES
• SEAFOOD • PASTA
• MEAT PIES • GREEK SALAD
• SPINACH PIES
11 Bartlett St. Andover • 470-1850
Open Daily 11 a.m. to 9 p.m.

Luke Lee Thor Florist
Fresh, Dried & Silk Flowers
For All Occasions
Daily Deliveries Available To All Surrounding Towns
24 Chestnut St. Andover 475-8593 475-8855

CASH
FOR YOUR JUNK CARS & LATE MODEL WRECKS
RADIATOR REPAIRS
LEO J. COUTURE & SONS
687-9527
AIR CONDITIONER SERVICE
GAS TANKS, HEATERS REPAIRED
24 HR. TOWING • 686-5884

SPYRO'S Formerly Henry I's
RESTAURANT & LOUNGE
110 SUTTON ST. NO. ANDOVER
Banquet Facilities For Up To 300
SPYRO'S MAZARAKIS Your Host 688-0659

CARLO & COMPANY
The Original Staff of Robert Jason Hair Cutters Are Still in Andover
Carlo - Mario - Joan
$2.50 ON A WASH, CUT & BLOWDRY
$3.50 ON A PERM
With This Ad
53 ESSEX ST., ANDOVER
475-9347

SUTTON TRAVEL SERVICE, Inc.
Resorts. Free Consultations.
21 Lawrence St., Law. 686-9521
141 Main St., N. And. 687-3007

This ORECK XL is a lightweight Powerhouse. WEIGHS ONLY 8 LBS. but is powerful & dependable
Used exclusively in RAMADA & HOLIDAY INNS & the WHITE HOUSE. Recommended by DAVE MAYNARD
AAA VACUUM CLEANERS
267 S. Broadway LAWRENCE
685-0520 685-1815

BUSINESS PROFILES

Marie Messina, Carlo Coluntino, Deanna Desmet and Joan Calder with clients Diane DiBenedetto, Bunny Erban and Kate Zehnter.

Carlo & Co.: Just Ask the Clients

Diane's light hair is now curled and highlighted. Kathy's dark and naturally curly. Bunny has a perm, and Kathy's shoulder-length hair is now in a pony-tail trimmed moderne fourth. Four different women, four different hairstyles. The common denominator: All four are very pleased and recommend - Carlo & Co.

Bunny Erban and Kathy Kelley have gone to Carlo for years, since before he opened his new salon at 53 Essex Street in Andover. "I've never been disappointed with Carlo. I've never had a bad cut," says Bunny, using her hand as a dryer. "In fact, my husband and son have come here."

"Carlo gives the best cut there is," agrees Kathy Kelley. "I've sent him a lot of clients."

Diane DiBenedetto's hair has been permed and frosted by Mario Messina. "I come here because I'm happy," she says. "There is a really good job done on me and on all of them."

Carlo and his fellow stylists, licensed cosmetologists trained in the John Dellaria technique of hair cutting (Parametrics), keep up with the latest products and styles. That's why Kate Zehnter came; she wanted a unique look. So she told Joan Calder, "Don't make me look like everyone else." When she walked out — minus her dark hair was fashioned into an asymetrical cut that brought out the best in its natural curl.

Carlo & Co.'s relaxed atmosphere rates high with its salon clients too. "It's very friendly," says Erban. "Very professional."

Adds DiBenedetto: "[illegible] make you feel [illegible] most important customer [illegible]."

"Carlo & Co. uses the top of the line in non-damaging products, including the new non-peroxide Colorchic hair coloring system (which can be applied to last a day or six weeks). Products, expertise, atmosphere [illegible] feel that yours is, you owe it to yourself to call 475-9347 for an appointment. Open [illegible] Tuesday through Saturday.

— Ann O'Neill

Special Fall Session Is Rejected By Majority Vote

By Sue Aucella Deacon

Andover may yet revive the custom of convening fall town meetings, but it won't happen this fall. The Board of Selectmen Monday night voted three-two against calling a fall meeting so that voters might consider developing an Elm Street parking lot, and enacting a local hotel/motel tax.

Chairman William Dalton and Selectmen John Scileppi were in the minority, both favoring a fall meeting. Dalton indicated that voters should have the chance to decide on both the parking lot and tax issues, while Scileppi said the town would give up some $140,000 in potential tax revenues this year if it waited until next spring to approve the hotel tax.

But Selectmen Donn Byrne, Gerald Silverman, and Charles Wesson agreed with the roomful of townspeople who came to Monday's meeting at town offices on Bartlet Street — who said the time is not right to consider adding a new parking lot downtown. When the chairman asked for a show of hands, those present were clearly against calling a fall town meeting.

The selectmen had already discussed holding a special meeting with the hotel/motel tax proposal as the main item of business, and on Aug. 28 voted four-one against calling a meeting for that reason alone.

(At that time Scileppi voted in favor of a fall meeting; Dalton voted against it, explaining that he was opposed to single-issue town meetings, but would still favor a fall meeting if more business was to be considered.)

The proposed Elm Street parking lot dominated this week's discussion. Dalton explained that a residential lot located at the corner of Florence Street, next to the Free Christian Church, has been offered to the town for $225,000. A house built in 1777 now stands on the lot.

Town Manager Kenneth Mahony estimated that Andover could build a parking lot on that site for about $100,000, with room for 62 cars. The town would either move or raze the house, which is not protected by any official designation as a site of historic significance.

The proposed lot might be owned and operated by the town, or owned by the town but developed and operated by local merchants, Dalton said during a Sept. 11 discussion. The lot would probably be devoted to all-day parking, by sticker permit only, for employees of downtown businesses.

Mahony said that the house became available to the town in late August, and added that he didn't know if it would still be available by the time annual town meeting convenes next spring.

Christopher Haynes of Brady Loop said Andover should not acquire property for any new parking lots until it has a master plan for the Central Business District, as town planning officials promised 1985 annual town meeting.

Chris Holmes of the League of Women Voters agreed, pointing out that there is no comprehensive plan for the business district at this time, and that two major town-owned lots (at Park Street Village and behind old Town Hall) are not yet finished. She suggested that the town wait to see those two lots opened and metered before it considers developing another lot.

Holmes added that the League was "very much opposed to buying" the Elm Steet property at this time. She suggested that a private business, such as a downtown bank, might be in a better position than the town to buy and develop the lot for use by its employees.

A number of residents said they did not want to see more cars and traffic attracted to their area. Rachel O'Boyle of Florence Street presented the board with a neighborhood petition opposing the Elm Street lot and the calling of a special town meeting.

"The urgency isn't really warranted," she said, because the lot has been "on and off the market for less than half the price."

Selectman Byrne said he was against the idea of "dumping a parking lot into a residential neighborhood," because it would destroy the character of the neighborhood. And at a total cost of nearly $400,000, it would cost more than $6,000 per space, he noted, calling it a "pretty expensive" way to provide sticker parking.

Silverman agreed, saying, "This lot would be right in the back yards of the people who lived on Florence Street. To put a parking lot in here is wrong." He also advocated waiting for a master plan for the business district: "Let's do the job right."

And Wesson said that in an informal poll he took around town last Saturday, he "just didn't see enough interest in calling a special town meeting."

While Scileppi agreed that the Elm Street proposal might not be "appropriate," he argued that "the issue is not Elm Street parking."

He emphasized the $140,000 in revenues that Andover could reap by enacting the hotel/motel tax during the current fiscal year, based on projected annual revenues of $300,000 to $400,000.

Calling $140,000 a "significant amount of money," the selectman said Andover would "waste a lot of time and money if we don't have a fall town meeting." Scileppi concluded, "We're blowing an opportunity here for revenue for this town, and I think that's a mistake."

Chairman Dalton indicated that he would continue to support the idea of holding a regularly-scheduled fall town meeting each year — but not single-issue meetings.

Town Moderator James Doherty helped close Monday's discussion by putting in a good (although unsuccessful) word for fall town meetings.

Downtown Andover does have a lack of parking at the north end of the business district, around Elm Square, he said, but beyond that, "it would be very nice to get some of the load off" of the annual spring town meeting agenda.

"Special town meetings," Doherty told the board, "are not sacred cows to be avoided."

Stop Work Order In Force

A Planning Board stop-work order imposed earlier this month remains in effect for a 15-lot subdivision located off Summer Street and Highland Road, Physical Planner Stephen Colyer of the Community Development and Planning staff reported to the board this week.

All construction has been on hold at the Rogers Brook subdivision since the planners issued their stop-work order on Sept. 10, Colyer said during a Tuesday night board meeting at town offices on Bartlet Street.

Colyer said that a public hearing on proposed modifications to the subdivision plan will probably be scheduled for late October.

The staff planner explained on Sept. 10 that developer Dominic Germano's plans for the site were approved in 1978. The plans called for two cul-de-sacs, one off Highland Road (Rogers Brook East), and one off Summer Street (Rogers Brook West). Germano has since sold all the Rogers Brook West building lots to Doherty and Sons Builders.

Doherty began construction on Rogers Brook West this summer; no construction had begun at any part of the subdivision before this summer. Both streets have been constructed, and one house foundation has been built. (Other lots have been excavated, however.)

The planners issued their stop-work order because Colyer said the builder had made major changes in the approved subdivision plan, especially in the drainage layout. For instance, a retaining pond that was not on the plan has been created at the site.

LEGAL NOTICES

ANDOVER CONSERVATION COMMISSION ANDOVER, MASS.

REQUEST FOR DETERMINATION OF APPLICABILITY WETLANDS PROTECTION ACT
Chapter 131, section 40

A Request for Determination of Applicability has been filed by **Walter Anderson**, 4 Tiffany Lane, Andover for the purpose of installing an inground swimming pool within the buffer zone of a wetland. The project will be heard by the Andover Conservation Commission on Thursday, 3 October 1985 in the 3rd floor Conference Room, Bartlet Street, Andover commencing at 8:00 p.m. Plans for this project are on file in the Conservation Office, Bartlet Street.

ROBERT A. PUSTELL,
CHAIRMAN
ANDOVER
CONSERVATION
COMMISSION
September 26, 1985

COMMONWEALTH OF MASSACHUSETTS THE TRIAL COURT THE PROBATE AND FAMILY COURT DEPARTMENT
Essex Division
Docket No. 85P2229-E1

Estate of **Elaine C. Meyers** late of Andover in the County of Essex

NOTICE

A petition has been presented in the above-captioned matter praying that a certain instrument be probated purporting to be the last will of said deceased by **Thomas E. Meyers** and **Michael J. Meyers**, both of Andover in the County of Essex, praying that they be appointed executors thereof, without giving a surety on their bond.

If you desire to object to the allowance of said petition, you or your attorney should file a written appearance in said Court at Lawrence on or before 10:00 in the forenoon on October 15, 1985.

In addition you should file a written statement of objections to the petition, giving specific grounds therefore, within thirty(30) days after the return day (or such other time as the Court, on motion with notice to the petitioner, may allow) in accordance with Probate Rule 2A.

Witness, Albert P. Pettoruto, Esquire, First Justice of said Court at Salem, the twelfth day of September in the year of our Lord one thousand nine hundred and eighty five.

JOHN F. BURKE
Register of Probate
John W. Wright, Atty
81 Argilla Rd.
Andover, Mass. 01810
September 26, 1985

ANDOVER CONSERVATION COMMISSION ANDOVER, MASS.

REQUEST FOR DETERMINATION OF APPLICABILITY WETLANDS PROTECTION ACT
Chapter 131, section 40

A Request for Determination of Applicability has been filed with the Andover Conservation Commission by **Norse Environmental Services, Inc.**, 3 Pondview Place, Tyngsborough, MA 01879 for a project on Lot #1, Ballardvale Road owned by **Walter Johnson**, 20 Ballardvale Road, Andover for the purpose of constructing a Single family dwelling, subsurface disposal system and necessary grading within 100' of a wetland. This project will be heard Thursday, 3 October 1985 in the 3rd floor Conference Room, Bartlet Street Town Offices COMMENCING at 9:00 p.m. Plans may be seen in the Conservation Office, Bartlet Street.

ROBERT A. PUSTELL,
CHAIRMAN
ANDOVER
CONSERVATION
COMMISSION
September 26, 1985

ANDOVER CONSERVATION COMMISSION ANDOVER, MASS.

REQUEST FOR DETERMINATION OF APPLICABILITY WETLANDS PROTECTION ACT
Chapter 131, section 40

A Request for Determination of Applicability has been filed with the Andover Conservation Commission by **Perry M. Raffi**, Contractor, 304 Wakefield Street, Reading, MA on behalf of the owner **Don Norton**, 60 Burnham Road, Andover, MA for a project at 60 Burnham Road. This project consists of constructing a sundeck (2'x6' x 14') off the South corner of the dwelling which is in the Buffer Zone of a stream. The deck will have four poured concrete footings per the Andover Building Code. This hearing will be held Thursday, 3 October 1985 in the 3rd floor Conference Room, Andover Town Offices, Bartlet Street COMMENCING at 8:00 p.m. Plans for the project may be seen in the Conservation Office, Bartlet Street.

ROBERT A. PUSTELL,
CHAIRMAN
ANDOVER
CONSERVATION
COMMISSION
September 26, 1985

COMMONWEALTH OF MASSACHUSETTS
THE TRIAL COURT
THE PROBATE AND FAMILY COURT DEPARTMENT
Essex Division
Docket No. 85P2318-E1

Estate of **Andrew G. Christopulos** late of Andover in the County of Essex.

NOTICE

A petition has been presented in the above-captioned matter praying that a certain instrument be probated purporting to be the last will of said deceased by **Elaine Christopulos** of Andover in the County of Essex and **George P. Jeffreys** of Lowell in the County of Middlesex, praying that they be appointed executors thereof, without giving a surety on their bond.

If you desire to object to the allowance of said petition, you or your attorney should file a written appearance in said Court at Salem on or before 10:00 in the forenoon on October 21, 1985.

In addition you should file a written statement of objections to the petition, giving specific grounds therefore, within thirty(30) days after the return day (or such other time as the Court, on motion with notice to the petitioner, may allow) in accordance with Probate Rule 2A.

Witness, Albert P. Pettoruto, Esquire, First Justice of said Court at Salem, the twentieth day of September in the year of our Lord one thousand nine hundred and eighty five.

JOHN F. BURKE
Register of Probate
September 26, 1985

ANDOVER CONSERVATION COMMISSION
ANDOVER, MASS

REQUEST TO AMEND AN EXISTING PROJECT WETLANDS PROTECTION ACT
Chapter 131, section 40

A Request to Amend Project #90-277, Far Corners II, specifically Subdivision Lot #37 has been filed with the Andover Conservation Commission by **Norse Environmental Services, Inc.**, 3 Pondview Place, Tyngsborough, MA 01879 on behalf of the owner, **Yvon Cormier Construction**, 59 Chandler Circle, Andover to discuss the proposed revisions to the plan for SDL #37 showing construction closer to a wetland. This project will be heard Thursday, 3 October 1985 in the 3rd floor Conference Room, Andover Town Offices, Bartlet Street, COMMENCING at 9:00 p.m. Plans are on file in the Conservation Office, Bartlet Street.

ROBERT A. PUSTELL,
CHAIRMAN
ANDOVER
CONSERVATION
COMMISSION
September 26, 1985

HELP WANTED

Egg whites will whip better at room temperature. Separate the eggs while cold (the yolks will have less tendency to break), then let stand a bit before beating.

RN or LPN
Full or Part Time
3-11 P.M. Shift

Come join our expanding nursing home. We are offering an exciting chance to work in long term care, the growth area of the health care field. Excellent benefit package combined with competitive salaries.

Contact **Mrs. Murphy — 475-0944**
Academy Manor Nursing Home
89 Morton St., Andover

Nurse's Aides on Staff and Per Diem Openings on our 7-3 P.M. and 3-11 P.M. Shifts.

Full or part time opportunity
Competitive wages and all major benefits provided.

Contact **Mrs. Murphy — 475-0944**
Academy Manor Nursing Home
89 Morton St., Andover

Wilson.
ATHLETIC FOOTWEAR INC.
of Andover, Mass. is seeking a
CUSTOMER SERVICE REPRESENTATIVE

who is a detail-oriented individual with good customer relations, organizational and follow-up skills to receive orders for athletic shoes from customers, over the telephone, written and through our computer system.

One to tw years customer service and data entry experience required.

Please forward resume to Athletic Footwear, Inc. 18 Railroad Avenue, Andover, MA 01810 or call 617-470-1896.

WILSON® is a registered trademark of Wilson Sporting Goods.
An Equal Opportunity Employer

ATTENTION DELIVERY HELP

Men and Women full or part time to deliver the new Lawrence Telephone Directories in your own area. Hours are flexible with payment depending on amount of directories delivered and car allowance.

Apply Monday thru Friday
10 A.M.-3 P.M.
Starting Tuesday, September 24th
at Lawrence Lodge of ELKS,
652 Andover St., Lawrence, Mass.
Telephone
794-9500 or 794-9508

FULL TIME LAUNDRY PERSON
7-3 P.M. SHIFT

We are seeking a hard working individual who can work under minimal supervision. The right individual has the opportunity to be in a department with an excellent chance for upward mobility. We offer a full benefit package and a competitive starting salary. Contact

John Mangine — 475-0944
Academy Manor Nursing Home
89 Morton St., Andover

GENERAL HELPER

Mother's hours 9-2.
Apply in Person

HOUSE OF CLEAN
77 Main St.
Andover, MA
Ask for Ed

ANDOVER JOBS

INTERVIEWING FOR:
- Word Processors
- Secretaries
- Clerks
- Lt. Industrial

TAD has a variety of high paying jobs at top companies in the local area. Work a day, a week or longer. Whether you are re-entering the work force or just want to "Get your foot in the door." Come in and let us evaluate your skills. If you are currently working as a temporary, come in and compare our rates. We also interview daily at our Chelmsford office. Call today, work tomorrow!

HOURS Tues. Wed. Thurs. 10-2

TAD
77 Main St.
Suite 2 Andover
TEMPORARIES, INC. 470-0631

WORD PROCESSING OPERATORS
(IBM Multi-Mate a Plus)

Earn top pay at companies close to home.

Assignments to match your skills, interests and life style

Immediate job openings

KELLY SERVICES — The Kelly Girl People

Andover Commerce Center
16 Haverhill St
Mon.-Tues. Wed 10-2
475-1467
No Appt. Necessary

Reading
944-8580

We Are Agency
Never A Fee Made — Equal Opportunity Employer

PART TIME ACTIVITIES ASSISTANT
25-30 HOURS PER WEEK

Flexible shift and hours
evenings and weekends

Contact: **Sheila Meins at 475-0944**
Academy Manor Nursing Home
89 Morton St., Andover

OPENINGS
MEN'S DEPARTMENT

Part and full time. Days, evenings, weekends.
Hours and salary arranged.

REDS SHOE
"a growing family owned business"

Apply to Mr. Fennessy
Rt. 125, Plaistow, N.H.

Opportunities now with the world's leading chain of coffee and donut shops

Full time or part time positions. Day or evening. No experience necessary . . . we give you training with full pay. Immediate opportunities for:

Counterpeople Bakers, Porters

Apply between 9 am - 9 pm

DUNKIN' DONUTS
It's worth the trip

349 No. Main Street, Andover, Ma
Equal Opportunity Employer m/f

PERSONS FRIDAY
(PART III)

WE NEED SEVERAL PEOPLE
IN OUR RETAIL STORE
TO HELP OUR NICE CUSTOMERS
(YOU MAY EVEN BE ONE NOW)

WE DON'T EXPECT YOU TO HAVE
EXPERIENCE IN RETAILING
INTELLIGENCE AND VERSATILITY
WILL TAKE CARE OF THAT

HOURS ARE FLEXIBLE —WE'LL
PUT COMBINATIONS TOGETHER
TO MEET BOTH OUR NEEDS

COME IN AND TALK TO US
ABOUT THIS OPPORTUNITY

ANDOVER PHOTO
27 Barrard Street, Andover

Still Life

The Winfisky Gallery, Campus Center, Salem State College presents the still life paintings of Dick Dougherty of the Swain School of Design in New Bedford through October 4. Hours are Monday through Friday from 10 a.m. to 10 p.m.

Denmark

The Lawrence Camera Club will sponsor a slide presentation, "Dear Denmark," by Millie Matasso, at the First Congregational Church, 26 Pleasant St., Methuen, on Thursday, Oct. 10, at 8 p.m. Tickets are available at the door.

CLASSIFIED • REAL ESTATE

Guy's Woodworking
Quality
Remodeling — Repairs
35 Years Experience
Sub — Interior Finish
Lic: #012898 **687-1443**

B and M
Irrigation Systems
Residential and Commercial
Automatic Lawn Sprinkling
Systems
FREE ESTIMATES
Salem, N.H. (603) 893-2556

ASPHALT DRIVEWAYS
10% Discount
ON ALL WORK BEFORE SEPTEMBER 15
Fully Insured and Guaranteed
FOR FREE ESTIMATE CALL TOLL FREE:
322-2844 / 1-800-782-8900

ASPHALT DRIVEWAYS
Reading Asphalt Co.
88 Colburn Rd., Reading, MA 01867
Quality Paving
at
Reasonable Prices
ALSO:
Tennis Courts and
Parking Lots, Private
30 YEARS EXPERIENCE
FREE ESTIMATES 944-7072

Century 21
AHEARN & AHEARN
REALTY, INC.
470-0021
232 Sutton St., North Andover, MA
HOW MUCH COULD WE
SELL YOUR HOUSE FOR?
YOU MIGHT BE SURPRISED!
Call For A
Complimentary Market Analysis
of your residential property by a
Century 21 agent
Call Us With Any Of Your Real Estate Questions
This offer is good indefinitely. Retain this valuable certificate with your household documents

HOME IMPROVEMENTS
ADDITIONS • GARAGES • KITCHENS
RESIDENTIAL
COMMERCIAL
FULLY LICENSED & INSURED • REFERENCES FURNISHED
C.D.L. CONSTRUCTION CO., INC.
OF ANDOVER 475-6973

ALFRED J. CAVALLARO, INC.
Landscape Contractors
Daily Deliveries - Any Quantity
BARK MULCH
SCREENED LOAM
475-2466

DELLATTO
CONSTRUCTION
• PLAYROOMS • BATHROOMS
• CUSTOM KITCHENS • REMODELING
Interior & Exterior
expert craftsmanship at responsible rates
FREE ESTIMATES
Call After 6 P.M.
475-5306
RESIDENTIAL & COMMERCIAL

GODDARD BROS.
LANDSCAPING
Established 1977
DESIGN — CONSTRUCTION
GROUNDS MAINTENANCE
FULLY INSURED & FREE ESTIMATES
664-0363 944-4962

ANDOVER - Why wait? all your fall cleaning is done with this recently remodeled 3 bedroom ranch home. Beautiful family room addition with cathedral ceiling and large windows overlooking back yard and patio. New roof, siding and double insulated windows.
Reduced ... $169,900
REALTY WORLD®
St. Hilaire
ASSOCIATES
81 MAIN ST., NO. ANDOVER
682-1776

Ken Arsenault
BUILDERS
Custom Built
HOMES
•REMODELING and REPAIRS
•ALTERATIONS •ADDITIONS
Mass. Builders License 016535
Estimates Gladly Given
Andover, Mass.
475-8892

"NEW LAWNS"
SEED OR SOD
LANDSCAPE CONSTRUCTION
PINE BARK MULCH
PLANTING
POOL AREAS
DOZER & LOADER
LAWN MAINTENANCE WORK
Peter Breen & Tyler Munroe
687-7774 — 685-3545

ANDOVER CONSERVATION COMMISSION ANDOVER, MASS.

NOTICE OF REOPENED PUBLIC HEARING WETLANDS PROTECTION ACT
Chapter 131, section 40

The Andover Conservation Commission will reopen the Public Hearing on **Granli Estates Subdivision,** Bellview Road, D.E.Q.E. File # 90-333 at 9:30 PM on October 3, 1985. The purpose of the hearing is to discuss changes to the approved plan regarding grading of the retention pond. The hearing will be held in the 3rd floor conference room of the Town Offices at Bartlett Street, Andover.

ROBERT A. PUSTELL,
CHAIRMAN
ANDOVER
CONSERVATION
COMMISSION
September 26, 1985

COMMONWEALTH OF MASSACHUSETTS
THE TRIAL COURT
THE PROBATE AND FAMILY COURT DEPARTMENT
Essex Division
Docket No. 354679
NOTICE OF FIDUCIARY'S ACCOUNT

To all persons interested in the estate of **Ruth T. Southworth** late of Andover, in said County, deceased.

You are hereby notified pursuant to Mass. R. Civ. P Rule 72 that the fourth and final account of **Maurice Rappaport** as Executor (the fiduciary) of the will of said deceased has been presented to said Court for allowance.

If you desire to preserve your right to file an objection to said account, you or your attorney must file a written appearance in said Court at Salem on or before the twenty-first day of October, 1985, the return day of this citation. You may upon written request by registered or certified mail to the fiduciary, or to the attorney for the fiduciary, obtain without cost a copy of said account. If you desire to object to any item of said account, you must, in addition to filing a written appearance as aforesaid, file within thirty days after said return day or within such other time as the Court upon motion may order a written statement of each such item together with the grounds for each objection thereto, a copy to be served upon the fiduciary pursuant to Mass. R. Civ. P. Rule 5.

Witness, Albert P. Pettoruto, Esquire, First Justice of said Court, this nineteenth day of September, 1985.

s/JOHN F. BURKE,
Register
September 26, 1985

TOWN OF ANDOVER
BOARD OF APPEALS
NOTICE OF HEARING

A public hearing will be held in THE SCHOOL COMMITTEE CONFERENCE ROOM, SCHOOL OFFICE BUILDING, SECOND FLOOR, WHITTIER STREET ENTRANCE, ANDOVER on THURSDAY, OCTOBER 3, 1985 at 7:30 P.M. on the petition of **Cormier-Andover, Inc.**, 59 Chandler Road, Andover, Ma. for a special permit under Article VIII, Section VII.A.1 of the Zoning By-Law to allow the construction of a new building consisting of 60 rooms, an office and recreation room and the construction of a two-story stair tower with a covered patio at ground level and an open terrace above.

Premises affected is located at 60 CANTERBURY STREET, Andover, Ma. in a Single Residence B district and is shown on Assessor's Maps 69, 86, 87 & 88 as Lot 4.

WESLEY E. WHITNEY,
CHAIRMAN
BOARD OF APPEALS
Dates of Issue:
September 19 & 26, 1985

TOWN OF ANDOVER
BOARD OF APPEALS
NOTICE OF HEARING

A public hearing will be held in THE SCHOOL COMMITTEE CONFERENCE ROOM, SCHOOL OFFICE BUILDING, SECOND FLOOR, WHITTIER STREET ENTRANCE, ANDOVER on THURSDAY, OCTOBER 3, 1985 at 7:30 P.M. on the petition of **Ronald J. Abraham**, 15 Elm Street, Andover, Ma. for a special permit under Article VIII, Section IV.B.25 of the Zoning By-Law to allow a repair garage for motorized vehicles including towing and road service.

Premises affected are located at 3 LUPINE ROAD Andover, Ma. in an Industrial G district and is shown on Assessor's Map 55 as Lot 24.

WESLEY E. WHITNEY,
CHAIRMAN
BOARD OF APPEALS
Dates of Issue:
September 19 & 26, 1985

TOWN OF ANDOVER
BOARD OF APPEALS
NOTICE OF HEARING

A public hearing will be held in THE SCHOOL COMMITTEE CONFERENCE ROOM, SCHOOL OFFICE BUILDING, SECOND FLOOR, WHITTIER STREET ENTRANCE, ANDOVER on THURSDAY OCTOBER 3, 1985 at 7:30 P.M. on the petition of **Janos & Klara Vajda**, 26 Clark Road, Andover, Ma for a variance from the requirements of Article VIII, Section V.A. of the Zoning By-Law to allow the construction of a deck which will not meet minimum rear yard setback requirements.

Premises affected are located at 26 CLARK ROAD, Andover, Ma. in a Single Residence A district and is shown on Assessor's Map 156 as Lot 1.

WESLEY E. WHITNEY,
CHAIRMAN
BOARD OF APPEALS
Dates of Issue:
September 19 & 26, 1985

TOWN OF ANDOVER
BOARD OF APPEALS
NOTICE OF HEARING

A public hearing will be held in THE SCHOOL COMMITTEE CONFERENCE ROOM, SCHOOL OFFICE BUILDING, SECOND FLOOR, WHITTIER STREET ENTRANCE, ANDOVER on THURSDAY, OCTOBER 3, 1985 at 7:30 P.M. on the petition of **CAMPANELLI REALTY TRUST**, One Campanelli Drive, Braintree, Ma. 02184 for a variance from the requirements of Article VIII, Section V.B.8.a of the Zoning By-Law to allow construction of a subdivision roadway to serve as a primary industrial driveway within 80 feet of the abutting residential property line.

Premises affected are VACANT LAND WITH FRONTAGE ON OLD RIVER ROAD AND RIVER ROAD, Andover, Ma. in an Industrial D district and is shown on Assessor's Map 143 as Lots 9 & 9A.

WESLEY E. WHITNEY,
CHAIRMAN
BOARD OF APPEALS
Dates of Issue:
September 19 & 26, 1985

TOWN OF ANDOVER
BOARD OF APPEALS
NOTICE OF HEARING

A public hearing will be held in THE SCHOOL COMMITTEE CONFERENCE ROOM, SCHOOL OFFICE BUILDING, SECOND FLOOR, WHITTIER STREET ENTRANCE, ANDOVER on THURSDAY, OCTOBER 3, 1985 at 7:30 P.M. on the petition of **Richard Hannon**, 92 North Street, Andover, Ma. who is aggrieved by the decision of the Building Inspector under Article VIII, Section VII.A of the Zoning By-Law that a proposed dormer will increase the non-conforming nature of an existing structure and for a special permit under Article VIII, Section VII.A of the Zoning By-Law to allow the construction of a full dormer on a pre-existing, non-conforming structure.

Premises affected are located at 92 NORTH STREET, Andover, Ma. in a Single Residence C district and is shown on Assessor's Map 128 as Lot 15.

WESLEY E. WHITNEY,
CHAIRMAN
BOARD OF APPEALS
Dates of Issue:
September 19 & 26, 1985

There are about 100 million kangaroos and related species in Australia.

CLASSIFIED • REAL ESTATE

NORTH ANDOVER - Spacious older cape, seven large rooms, 3-4 bedrooms, and enclosed front porch. Beautiful woodwork and built-ins. Fenced back yard. Insulated. **A super buy at $129,900**

REALTY WORLD.
St. Hilaire ASSOCIATES
61 MAIN ST., NO. ANDOVER
682-1776

Andover - Duplex Located in Historic Shawsheen Village. Two-three bedrooms, modern baths, separate utilities, two car detached garage. Excellent opportunity. **$179,900**

THE HOWE
REAL ESTATE AGENCY, INC.
475-5100
4 PUNCHARD AVE., ANDOVER, MASS.

If you're thinking of SELLING or BUYING

For effective and personalized Real Estate SERVICE

—CONTACT—

HEWITT REALTORS
3 Main Street
Andover, Mass. **475-0973**

Real Estate

By DOUGLAS N. HOWE
REALTOR

DURING THE SHOWING

What should a homeowner do during the showing of the house to a prospective buyer? Probably the homeowner would be of the greatest help doing nothing. Often, it's best that the homeowner not be present at all. Prospects feel that they should not criticize a home when the owner is present. However, part of the Realtor's job is ferreting out their objections, then offsetting them. Many sales have been made immediately after clearing up such doubts. With the owner around, the problem that is blocking the sale may never be known.

If the owner is at home when the Realtor arrives with the prospects, it would be best to withdraw after the introductions. It is not necessary to be present to fill in any awkward gaps in the conversation. It's during such gaps that many prospects make up their mind to buy.

If you ARE going to be around during the showing, you can arrange a vase of freshly cut flowers for the dining table, brew a pot of coffee or iced tea and take the pets out for a walk or turn them out in the yard.

. . . . .

If there is anything we can do to help you in the field of real estate, please phone or drop in at THE HOWE AGENCY, 4 Punchard Ave., Andover. Phone: 475-5100. We're here to help.

OFFICE CONCEPTS OF ANDOVER
Andover, Massachusetts 01810

EXECUTIVE OFFICE SPACE

Rent from one office to a suite.

Full secretarial services, word processing, mail distribution and telephone answering.

Located conveniently in Andover at the

MUSGROVE BUILDING
2 ELM SQUARE

For A Free Brochure and Price List Call:
475-7111 or **777-5000**

CLASSIFIED • REAL ESTATE

The French equivalent of our Santa Claus is Dame Abonde, a mythical woman who leaves presents for good children on New Year's Eve.

Clean camera lens with lens cleaning tissues, not eyeglass tissue. A dirty lens will reduce the clarity of pictures.

METHUEN EXCLUSIVE

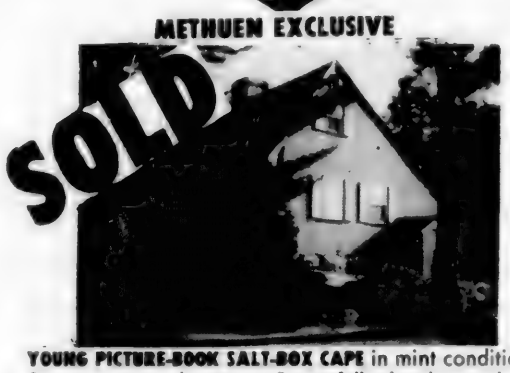

YOUNG PICTURE-BOOK SALT-BOX CAPE in mint condition. Super country location. Beautifully landscaped including a heated inground pool plus mature flowering shrubs and rose bushes. Superb view from deck. Six rooms, 2 fireplaces, 2 baths, kitchen fully appliance. Call for appointment. **$149,000**

Valentine

Home Is Where The Heart Is

MLS

3 MAIN STREET, ANDOVER 470-0707

And you think all we sell are houses?

Granted, we're a successful residential real estate network. After all, we've helped more than a million people buy and sell homes.

But it would be a mistake to think of us as an exclusively residential company.

You see, we have established credentials in commercial real estate, too.

Our sales force is trained in financing, leasing and relocation services. We do it for major corporations, private investors and everybody in between.

We're REALTY WORLD. "The Results People."

REALTY WORLD

THE BRENTWOOD CO.
89 NO. MAIN STREET
ANDOVER, MASS.
475-6886

THE RESULTS PEOPLE.

EVERYTHING YOU ALWAYS WANTED TO KNOW ABOUT A REAL ESTATE CAREER, BUT WERE AFRAID TO ASK

- How much training is required for a state license?
- How are commissions paid?
- What is the earning potential?
- How much time do you need to devote to a real estate career
- What kind of training is offered after licensing?
- What personality types are successful in real estate?
- What a career with Foster & Foster is all about?

This seminar will answer all your questions about a career in real estate at no cost or obligation.

- **DATE: THURSDAY, SEPTEMBER 26**
- **TIME:** 7:00 PM
- **LOCATION:** Lee Dodd Realty/Division
  Foster & Foster
  68 Park Street
  Andover, MA 475-8543

foster & foster REALTORS

Lee Dodd Realty DIVISION

Other branches in: ACTON, BOSTON, CHELMSFORD, GROTON, LEXINGTON, LINCOLN, MELROSE, NEWTON, PEABODY, PEPPERELL, READING, STOW, WAYLAND, NAGOG WOODS.

Magnificent Winnipesaukee

The best of it, at a price too good to last.

Starting with a storybook setting along Lake Winnipesaukee of sunny meadows and rolling woodland glades assembling the finest architects, designers, builders, craftsmen and landscapers the creators of South Down Shores are building gourmet villages for year-round living. Golf, swimming, boating and winter sports are steps from your door, with big mountain skiing a short drive away.

The boat slips, dock and launch are nearing completion. Landscaping is underway on the private 4,000 foot long lakeside recreation area and beach shared by all South Down residents and unequalled on Lake Winnipesaukee.

Most remarkable is the pricing offered to early buyers for these quality homes. Select a home to match your life style and family needs, from $100,000 to $215,000, or a building site from $29,500, all with municipal water, sewer and underground utilities. The community is still young and these prices are too good to last. Watch what happens once all amenities are in place this summer.

Visit soon to enjoy lakeside living this season. The South Down Shores Visitor Center is open daily and models are ready for your inspection. Attractive financing for qualified buyers.

South Down Shores on Lake Winnipesaukee
RFD 4 Box B Laconia, N.H. 03246

(603) 528-3042
(Long distance, call collect.)

Located on Parade Rd about 3 miles from downtown Laconia

Exclusive marketing agent Keewaydin Properties. Void where restricted inc. N.Y.

Special Notices

ATTENTION - HIGH SCHOOL Class '86 and parents. College counselling and application processing. Andrea Bachner, Certified Guidance Counselor. **475-5260.** S5,26

Services Offered

ACE HAIR CARE - Professionally done in your own home. Ideal for shut-in. Call Cee, **685-3687** after 6 P.M.

"A Guy Who Knows Marketing," will meet with you and discuss your business problem. No obligation. **475-5570.** S19TF

ALLEN CONTRACTING CO. Roofing, Building, Remodeling, Painting - sensible prices. Dependable service. No job too small or big. Free estimates. **682-7443.**

ALL YOUR LAWN Care needs, weekly maintenance. Planting and Fall clean-up. Call Bill after 5 p.m. **475-1308.** O3

ANDOVER'S " HANDY ANDY" Services - minor repairs in and around the home. No job too small. Call for help. **683-1686.**

ANY DEBRIS TO be hauled away? Also hedge trimming and bark mulch. Dan **470-2377.** Quality work at bargain prices.

APPLE-DALE CORNER Playschool. Ages: 3-5.--Time: 9:30 A.M. to 2:30 P.M. Experience: Bachelor degree in Early Childhood Education, former Early Childhood education teacher. Licensed child care provider. For information and reservation, call North Andover, **686-1414.** S26/10

AREN'T YOU SICK OF Housecleaning? College student will clean your home. References upon request. Flexible hours. Call Erika, **475-0952.** S26/O3

ATTENTION SHUT-INS - Have your hair shampooed, set, cut or permed in your home. Call Helen **475-6667.**

Attention Songwriters: - Got a song in your head but can't read or write music? (Don't feel bad, the Beatle's couldn't either). Can you whistle, hum or singl? then what's the delay? I'll write your songs out for you and supply the info you'll need to get them protected. Call today for more info, John **682-9250.** S26

A-Z Complete Home Repair - Improvement - quality work - guaranteed. Low rates - Bartering. 15 years experience. Free estimates. No job too small. Odd jobs welcome **689-0517.**

AM-PM CLEANING & Moving. Attics, cellars garages, haul debris to the dump. Senior Citizen rates. Insured. free estimates **688-7102 or 683-8180.**

A-1 HEDGE TRIMMING. Also other types of yard work. Call Bruce **682-7634** Leave Message. S26

BIRTH ANNOUNCEMENTS, Extensive selection - printed or engraved, fast delivery, special pre-birth processing procedure. By appointment only. INVITATIONS LTD. **475-5063.**

CALLIGRAPHY - WITH A creative touch. Envelopes addressed, place cards, invitations and announcements, certificates, diplomas, custom made stationery, scrap books. Prompt service. Joyce Witover **475-1717 or 470-0883.**

CARPENTER - Finish work and outside - decks. Call Mike, **683-1423.**

Carpentry And Building Repairs, minor remodeling. Call Mark DeLisio **475-7045.** S26

CLASSIFIED • REAL ESTATE

Services Offered

CARPENTRY - finish that small job that you haven't had time to get to. Reasonable rates for quality work. John **688-9048.**

CEILINGS PAINTED $29.95. (3 Minimum)-- Includes paint. Interior/Exterior painting. Neat worker. State licensed for your protection. Call after 5 p.m. **373-9406.**

CHILDCARE PLACEMENT Service, Inc. A licensed agency specializing in placing highly qualified live-in childcare workers with families. **1-566-6294.** S26TF

Child Care Connection - American live-in au pair/nannies. Available for year round positions. Boston's largest placement agency. For information in Wellesley, **237-7287.**

CLEANING WITH Care. Mature, responsible and dependable for all types of cleaning including home, office, banks, apartments and new housing. Call anytime. **794-9783** (No. Andover)

COMPUTER REPAIR - of Apples, Commodores, Disk drives and more. Com-Pair **475-7285.**

CUSTOM MADE SLIP covers. Pin fitted to your set. Your own fabric. Call **685-2229.**

CUSTOM MADE SLIP COVERS with your material. Please call **686-4584.**

DAY CARE SERVICE - Licensed day care, 10 years of dedication and quality care. Convenient to Exit 13 on Route 93. Opening for one child. Call **664-6403.** S19

DRAPES, MADE BY Jeanne Professional [illegible] executive offices [illegible] Lambrequins, Roman [illegible] shades, hand [illegible] and drapery [illegible] to order. [illegible] able. **(603-898-3499,** or **(603)-926-2012.**

DRIVEWAYS SEALED. Call Brian between 6-8 P.M. Free Estimates **475-3934.**

D. RYAN AND SON MOVERS. Fast, efficient, careful moving - for less! Apartments, condos, our specialty. Licensed, insured. Call Dave, **667-1456.**

Ed's Small Engine repairs. Lawn mowers, snow blowers, chain saws, rototillers, brush cutters, etc. **683-1645** if no answer **688-8466.**

EXPERIENCED CHILD CARE offered in a family atmosphere by a licensed day care provider. A fenced yard and nice play area provide for plenty of fun activities and arts & crafts with loving supervision, references available. Call Dottie, **686-5399.**

Expert Women's Alterations Attended Fashion School of Design. Call **475-4891** for appointment. S26

TYPEWRITING UNLIMITED
Prompt - Confidential
Professional Typing • Editing
• Word Processing • Transcription
Frances Jennings
475-1665

Carriage Chase - Impeccable ten room Wynwood built garrison nestled on beautiful acre plus corner lot. this superb home offers spacious well-planned living, quality and sophistication. Luxurious interior spaces include fireplaced living room with wainscotting and ceiling moldings; formal dining room with bay window; inviting bookcased library, office or computer room; charming kitchen and adjoining family room with cathedral ceiling and skylights plus wet bar; additional loft-style recreation room; front-to-back master bedroom; fabulous heated gunite pool and spa! **Exclusive $425,000**

THE HOWE
REAL ESTATE AGENCY, INC
MLS **475-5100**
4 PUNCHARD AVE., ANDOVER, MASS.

ANDOVER - Enjoy the privacy of an estate and the luxury of all the modern conveniences including jacuzzi, central air, lawn springler system and sunroom. This 4 bedroom home is formal yet practical with its spectacular kitchen specially designed. A perfect home for prestigious living. (Exclusive) **$360,000**

ANDOVER - Looking for that special home in a prestigious town, for a good Price? Come see this 1920 Colonial, featuring 3 large bedrooms, country kitchen, fireplaced living room, study, recreation room, 3rd floor expansion possibilities and more. A great investment for tomorrow's future! (Exclusive) **$155,000**

NORTH ANDOVER - Super location!! Perfect for Executive type. Gorgeous 2 bedroom condo, large living room with sliders to balcony. Remodeled kitchen with custom wood cabinets and imported tile. Spacious dining room with custom drapes and crystal chandelier. This Condo has class! Great for entertaining - plus pool and tennis courts. Call now. (Exclusive) **$117,900**

CARLSON
REAL ESTATE
98 MAIN ST. • NORTH ANDOVER, MA 01845
685-3288

Olde Andover Village
Downtown Andover
Main Street
First class office rental space for lease

Join G.M.A.C. — Uniglobe Travel
Pappagallo's — I.T.E. Electronics
Kemper Insurance
American Mutual

1 Suite Available
665 sq. ft.

Broker participation invited

Call Mr. Mical

617-688-0071

MIFFLIN & HAIGH
PLUMBING & HEATING, INC.

• Waterpipe • Toilets
• Drain Pipes • Faucets
• Fittings • Sinks etc •

We feature KOHLER elegance
And Also Install Complete
BATHS & KITCHENS

Repairs & Remodeling Our Specialty

Grant Us The Opportunity To Merit Your Confidence
MIFFLIN & HAIGH
ANDOVER, MASS.
685-8383

Heritage Homes
REALTORS, Inc
37 Pearson St., Andover
475-0752

NEW EXCLUSIVE - Fantastic 3 bedroom Millpond Townhouse On the Pond! Exquisite Views from the 1st floor screened in porch and the 3rd floor loft. **$219,900**

Cross Country Ski in your own backyard! New 50' split adjacent to Harold Parker Forest, large rooms, picture windows in living room, formal dining room, front-to-back family room with fireplace, acre lot **$199,900**

OTHER LOTS AVAILABLE TO CUSTOM BUILD. CALL FOR DETAILS.

WE ARE HERE TO SERVE YOUR REAL ESTATE NEEDS: MICHAELE BECKERMAN, SHEILA BRODY, LIZ COHEN, EDWARD GRYKIN, ARNOLD HELLER, STEPHANIE KRAUSON, TOM MARKHAM, ANNE GAFFNY MORRISSEY, RACHEL WEIMER

CONDOMINIUMS
ANDOVER
BALMORAL CONDOS
A BIT OF BOSTON IN ANDOVER

OPEN HOUSE SUNDAY 2-4

European Elegance and uniqueness are yours in this Historical Building. Watch the sun rise from this delightful one bedroom unit. Lots of closet space, oak paneling and high ceilings. REDUCED FOR IMMEDIATE SALE! **$94,500**
16 BALMORAL #301

OTHER UNITS:
Sunny top floor one bedroom with LOFT Potential. Low condo fee. Investors take Note! **$89,900**
What A View! Southern exposure one bedroom unit with lovely oak paneling. A Must See! **$96,500**

BANCROFT AREA - Lovely custom-built Colonial on large private lot. Nine rooms with 2.5 baths, bay windows, loads of closets, glassed in porch, many extras. Ductwork for central air.
FANTASTIC NEW PRICE **$269,900**

CLASSIFIED • REAL ESTATE

The pound cake gets its name from the pound of butter it contains.

ANDOVER BUNGALOW

Starter home in family neighborhood! Extra large eat-in kitchen, living room, two bedrooms, plus small room for office or sewing. Ideal workshop area attached to one car garage. **$109,900**

BURKE REAL ESTATE
NORTH ANDOVER
682-2416

Services Offered

FALL SPECIAL - College student will paint your house for ½ the price. References upon request. Call Chris **475-9690.** S26

FLOOR SANDING AND Refinishing. Free estimates. Work guaranteed. **470-1614.**

GO IN PEACE. Leave home and teenagers with me. Professional adult woman with humor, courage, car and references. Suzanne, **682-2156.**

FOOD FOR THOUGHT Catering services for your every need. A special menu designed for the occasion. Showers - Graduations - Weddings - Dinner Parties - Bar tenders - Waitresses - Cleaning people. Deliveries no extra cost. **373-7950.**

FULL SERVICE - House Keeping. Kitchen, baths, floors, walls, etc. Call **686-9677.** S26

General Housecleaning wanted. Have references and own transprtation. Call **851-2176.** S26/O3

G & P Flooring Co. Old floors sanded and finished. Made like new. Call **893-0222 or 682-1485.**

GUTTERS CLEANED - get those nasty leaves out of your gutters. Reasonable rates Free estimates. Call **688-1103.** S12TF

HOME REPAIRS AND IMPROVEMENTS Experienced in carpentry, plumbing, electrical, painting-papering. Small jobs a specialty. Reasonable, reliable, prompt. Insured. **1-373-3123.**

HOUSE CLEANING - Condos, offices. Excellent references. Call **667-2013** or Lois **663-7344** evenings. O3

INTERIOR PAINTING and wallcovering by Rick Secord. Free estimates. Insured. References. Call **475-0703** and after evenings between 6 and 9 P.M.

JIM FOWLER PAINTING - Interior - Exterior. Quality work. Local references. Insured. Free estimate. Call **475-3687 or 1-666-3581.**

JOHN'S PAINTING - Interior/Exterior. Reasonable rates. Call **686-7047.**

John's Window Washing. Residential - Commercial. Reasonable rates. Free estimates. Call **686-7047.**

LICENSED DAY CARE Provider has one full time opening for child over 2. Call Pat **475-7282.**

LOVING MOM Will babysit for you in my home. Call **475-0133.** S5/26

MAC'S Chimney Cleaning, lining and repair; wood stove installation and masonry work. All types of home maintenance. For estimates, call Guy, **687-7603.**

MERRY MAIDS - Custom home cleaning - professonal service - Dusting, vacuuming, kitchen/bath clean up. 16 local offices - bonded and insured. Free estimates. **658-5197.**

MORTGAGE PAYMENT Problems? Don't panic! I can help. Pete **(603) 362-5096.** S12/O3

Pony Express Cleaning Co. No Job Too Big or small - commercial & residential cleaning weekly, bi weekly, monthly, one time major jobs. Free estimates. Call collect **251-7712.**

PIANO Tuning & Repairing Professional Piano Service by expert technician. Former concert tuner. Baldwin Piano Co. Mr. Colford - **664-4313** (North Reading)

Professional Secretarial Word Processing. Business services, resumes, term papers, etc. by Katharine Gibbs graduate. Next day service in most cases. North Andover. **683-3787.** O3

Professional & domestic cleaning service. Experienced, references available. Call Pat, **373-4254.**

QUALITY PAINTING and Wallpapering. Interior and exterior. Free estimates 10 years experience Call Bruce McFarland **922-4706.**

RESUMES COMPOSED, Set Up, copied. Cover letters of application. Saved on computer. Reasonable rates. Business Consultants and Writing Services **688-4801.**

Secretarial Services Unlimited. All your typing and word processing needs resumes, reports, term papers, mailings. Business/personal. Prompt service **942-1595.**

FALL CLEAN UPS. Lawn and yard maintenance. Neatness is our specialty. Reasonable rate. Free estimates **688-1103.**

STOP! Look No Further! We can help! Come home to a clean house. Sounds good? Call Pattie's Cleaning **658-6269.** Bonded and insured

WEDDING INVITATIONS, ETC. Shown at your convenience, at my home, in Andover, thus a savings to you. INVITATIONS LTD **475-5063.**

EXPERIENCED PAINTER
EXCELLENT WORK
REASONABLE RATES
475-8864

IS THE WEAR AND TEAR ON YOUR HOUSE GETTING YOU DOWN. WE REPAIR MOST ANYTHING

NO JOB TOO SMALL

GIVE US A RING — GIVE US A CALL

WE DO IT ALL

683-8613

HOME IMPROVEMENTS

MAKE YOUR HOME MORE LIVEABLE & VALUABLE

Andover Home Improvement Co. Inc.

"Complete Interior & Exterior Renovation"

FALL SPECIAL
BABY ROOM ADDITIONS

FREE ESTIMATES — **475-0976**

JACK COONEY P.O. BOX 96 ANDOVER, MA

WANTED

ANDOVER
Single Family Home
$200,000 plus range

Possible seller financing?
Qualified buyer will close quickly

Call **475-9316** days
475-6214 evenings

OPEN HOUSE, Sunday, 1-4

NEW LISTING - Immaculate three years young, 3 bedroom Colonial on over an acre.
Priced right $225,000

NORTH ANDOVER - oversized custom built 8 room Colonial in executive area on very private lot, 5 years young! Many, many extra features including an alarm system A Must See! **$325,000**

DIRECTIONS: Old North Andover Center to Salem Street, left on Appleton, right on Winter, left on Hay Meadow, Follow signs.

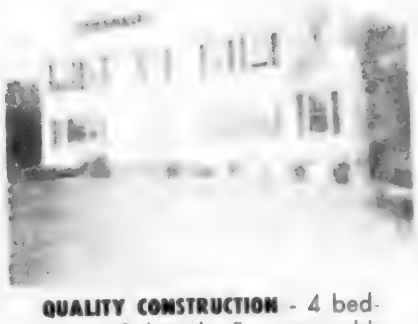

QUALITY CONSTRUCTION - 4 bedroom Colonial, 5 years old, completely updated by its owner/builder. conveniently located to schools and highways, town services, underground utilities. Immediate occupancy. **$255,000**

NEW 1650 Foot Contemporary, end unit, Office Condo for lease. Beautiful interior with ample parking.

Call for Details.

Andover Agency
475-1963

NORTH ANDOVER

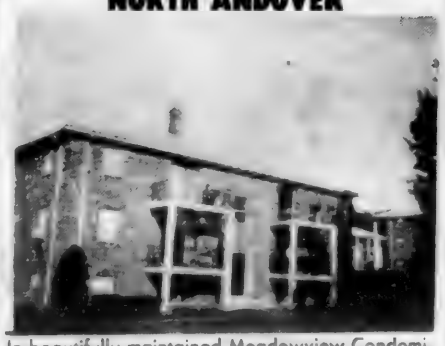

In beautifully maintained Meadowview Condominium complex, hard-to-find 3 bedroom unit of approximately 947 square feet. This Unit is priced to sell so **PLEASE HURRY!**

JUST REDUCED TO $95,900

METHUEN

THIS 13 - ACRE PROPERTY is magnificent affording gently rolling acreage and exquisite pond. Well insulated 3-4 bedroom Colonial farmhouse with attached unheated workshop and handsome 3 story heated barn Home has been updated and has huge modern family kitchen and large L-shaped dining room with gorgeous bay window Ideal for horse farm or general farming Seller holds licenses to conduct lawn mower repair and greenhouse businesses

LAND MAY BE SUB-DIVIDED WITH VARIANCE.

JUST REDUCED TO $295,000

BIRNBACH ASSOCIATES
96 Main Street
Andover, MA 01810

475-2102

Thomas R. Montgomery Plastering work - small patches, ceilings and additions **663-6107.**

TYPING DONE by secretary with legal business and academic background $1.00 double space page. Call **475-7245.** S26

TYPING TERM PAPERS, Theses, dissertations. Double spaced - $1.00/page. Resumes. Mass. mailings **475-1665.**

WINDOW CLEANING - $3.00 includes in, out and storm windows Carpet Cleaning, $15 /room (12x12) Call Universal Cleaning between 6-8 P M **475-3934.**

WINDOW WASHING - Free estimates. Please call **683-5254.** 11/14

2 HOUSEKEEPERS TO clean houses, condos and apartments. Excellent references. Call Lois, **689-9228.** S26/O3

Instruction

ACCREDITED READING SPECIALIST for the child or adult who requires help with reading, spelling, writing K-6 math SAT, SSAT Miriam Smith, M A., Mass. licensed **683-6129.**

Performing Classical Pianist, Oberlin Conservatory of Music graduate. Theory, ear-training, keyboard also Advanced students preferred, beginners accepted. Phone **475-9303.**

GUITAR TEACHER with music degree - over 20 years experience, now accepting new students, all levels and styles taught in your home or mine. You learn not only guitar but music theory as well. Guitar rental available. Call John, **682-9250.**

Le Studio De Ballet, 470-1381, 2 Dundee Park, Andover. Ballet classes for adults and children.

FOSTER & FOSTER... CALL TODAY!

ANDOVER - Privacy, location and view. this house has it all!! 3 or 4 bedrooms, family room with free standing fireplace, solar porch. Beautifully landscaped lot. **$215,000**

NORTH ANDOVER - Outstanding home in executive area featuring mother-in-law apartment or master suite. Living room formal dining room, fireplaced family room, 4 large bedrooms. Perfect family neighborhood. **$285,000**

NO. ANDOVER - 10 room Colonial in executive area. 4 large bedrooms, 2½ baths, kitchen overlooks fireplaced family room, fantastic great room above garage. **$349,900**

WEST BOXFORD - Spacious Ranch in lovely secluded location 2½ acres, 8 rooms, living room with cathedral ceiling, pumpkin pine screening, family room, den, 4 bedrooms. **$219,900**

LAWRENCE - Back Bay, charming Victorian 2 family, 6/6 with possibility of Dutch flat, 3 story carriage house. **$142,900**

ANDOVER - New York Contemporary on cul-de-sac, minutes to Rte. 93 & 495. 7 rooms, 3 bedrooms, family room, with fireplace, screened in porch. **$245,000**

ANDOVER- Brand new 8 rooms, 4 bedrooms, 2½ baths, country kitchen with bay window, family room with cathedral ceiling and paddle fan, 2 fireplaces, 1st floor laundry room, walkout basement and 2 car garage, over 2 acres. **$264,900**

ANDOVER - New Garrison 4 bedrooms, 8 rooms, almost 2 acres, country kitchen, living room with fireplace, family room with cathedral ceiling and paddle fan, formal dining room. Walk up attic. 1st fooor laundry room, 2½ baths, 2 car garage. **$259,900**

ff foster & foster REALTORS
Lee Dodd Realty DIVISION

ANDOVER 475-8543 68 PARK ST.

Amherst N.H. • Nashua, N.H.

CLASSIFIED • REAL ESTATE

SHEILA DOHERTY

The trees are turning - the season has changed!! If you are going to buy or sell your home - now is the time!! CALL US FOR A FREE MARKET ANALYSIS!!

JUST LISTED — ANDOVER

Exceptional!! This house has everything! Well maintained!! Close to town!! Quiet cul-de-sac!! Great neighborhood!! Three bedroom ranch, fireplaced living room, dining room with sliders to deck, bright sunny kitchen. Hardwood floors. Won't last!! $162,500

METHUEN - TWO FAMILY HOME IN GOOD LOCATION! First floor has 5½ rooms, including modern kitchen with new oak cabinets, dishwasher, pantry with washer-dryer hookups, dining room or den, living room, 2 bedrooms and sun porch. Second floor consists of 6½ rooms, modern kitchen with dishwasher, pantry, dining room or den, living room, 3 bedrooms and sunporch. Parking for 4 cars. $129,900

FOR RENT - NORTH ANDOVER - 1200 sq. ft. brick and cinder block building in GENERAL BUSINESS Zone. Separate shades. Owner will renovate to suit tenant. GREAT LOCATION!!!

Doherty REALTY
"The Key Agency Since 1934"
21 Elm St., Andover, Mass.
475-0010 — 475-0968

WORLDWIDE PROPERTIES UNLIMITED MEMBER

CLASSIFIED • REAL ESTATE

WE HAVE IT ALL!
1. Qualified buyers waiting
2. Many beautiful listings
3. 13 experienced Brokers
4. 24-hour Broker telephone coverage
5. Serving Andover and surrounding towns

CALL US for all your real estate needs.
You'll like us!

OPEN HOUSE SUNDAY 2-4

PRESTIGIOUS "WILDWOOD" AREA is where you'll find this freshly painted 7 room Split Entry complete with fireplaced living room and family room, two full baths and two car garage. Nicely sited on cul-de-sac and lots of curb appeal!! IMMEDIATE OCCUPANCY. **$195,000**

Open House Sunday 2-4

ELEGANT LIVING in a most prestigious North Andover area! Select from several new homes including this most impressive brick-front French Provincial with magnificent fireplaced "gathering room" and 2 full plus 2 half baths. **$435,000.** Others starting at **$359,900.**
Directions: 495 to Mass. Ave., thru Olde Center, left on Salem St., left at blinking light to Bear Hill.

NEW EXCLUSIVE **BRADFORD**

On one of the prettiest tree lined streets in Bradford Village is where you'll find this sturdy Colonial home with 9 spacious room Living room has woodburning stove. Formal dining room features huge window - great for plants! Family kitchen with sliders to deck. Bright den off kitchen with built-ins Three spacious bedrooms on second floor, plus full bath **A great beginning at $139,900**

Magnificent Brick-front open foyer Colonial with spectacular view! Vaulted ceiling fireplace and wet bar, unbelievable master suite with fireplace and closets galore, central air and more! EXCLUSIVE **$359,900**

685-5000

Realty USA — SCHRUENDER REAL ESTATE REALTORS

73 CHICKERING ROAD
NORTH ANDOVER, MA.

CEILINGS PAINTED $29.95
(3 Minimum)
Includes Paint
INTERIOR/EXTERIOR PAINTING
Neat Worker. State Licensed for Your Protection.
Call after 5 p.m.
373-9406

If we don't sell your house, we'll buy it.
Includes up to $100,000 Equity Advance

BAY STATE REALTY
"Second to None."
478 Chickering Rd.
(Rte. 125)
North Andover
683-9812

Harry Morgan of M.A.S.H. fame

NEW ENGLAND'S #1 CENTURY 21 COMPANY

ANDOVER - Older 9 room Colonial in need of substantial work on acre+ lot, close to school and town recreation area. **$115,000**

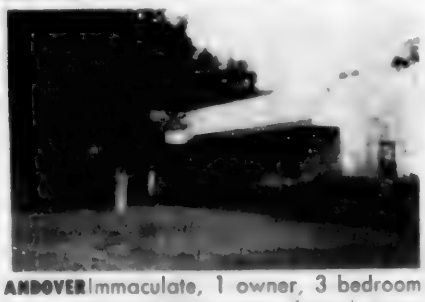

ANDOVER Immaculate, 1 owner, 3 bedroom home. Spacious living room, formal dining room, sunny kitchen with enclosed porch Private lot in peaceful setting **$182,000**

NORTH ANDOVER - Beautiful 3-year old Colonial with 4 bedrooms, 2½ baths, on cul-de-sac. Fireplaced family room overlooks large deck and private back yard. **$279,900**

ANDOVER - Six room Ranch with lots of livability. Fireplaced living room, large recreation room with wet bar, cabana and inground pool, great area for commuters. POSSIBLE FIRST FINANCING FOR QUALIFIED BUYERS. Call for details. **$154,900**

ANDOVER - Spacious 7-room Ranch in move-in condition. Fireplaced living room and den, 3 bedrooms, 2 baths, garage. Beautiful grounds and lots of privacy
Reduced to $199,500

ANDOVER - Traditional 8-room Colonial in executive neighborhood. 5 years young with 4 bedrooms, 2½ baths, an acre of privacy and woods. Call for details. **$282,900**

Century 21

MLS

MINUTEMAN REALTY
2 ELM SQUARE, ANDOVER
Toll-Free (outside Mass.) 800-346-2121
475-1243

Steve Owren, President
Alexander Hamilton, Manager

Each office is independently owned and operated
A Division of Steve Owren Inc. Realtors

Instruction

PIANO LESSONS FOR Beginners and intermediate children and adults. Call **475-4769.**

S.A.T. TUTORING in your home or mine. Also English, Algebra I, geometry, French, and other subjects. Harvard graduate. M.Ed. Certified teacher. **475-4685** after 3 P.M. S26/O17

TUTOR - Mass. Certified teacher will tutor math, language, arts, kindergarten thru Gr. 5. Intown Andover. **475-9337.** S26/O10

Musical Instruments

BABY GRAND - Fisher, 5 feet, reconditioned. Excellent tone. Needs tuning. $2500. You move. Call **475-1862.** S26

FLUTE, RECENTLY repadded, $175.00. Goya classical guitar, $125.00. Student's guitar, $40.00. Call **685-5035.** S26

YAMAHA Student Trumpet. In excellent condition. Reasonable price. Call **475-8216.**

Help Wanted

AFTER SCHOOL CARE needed for first grade boy, third grade girl, in South School district. **475-3738.** S26

Aide - Needed in SHED, a kindergarten-aged child care program. Warm, mature, person. Hours: 7:30 - 1.30. Apply at Department of Community Services, Town Offices, Bartlett Street, Andover, MA S26

ANDOVER AGENCY is looking for licensed sale person. Confidential interiview, generous commission plan. Call **475-1963.**

ANDOVER PUBLISHER Seeks part time person to learn past-up. Individual would work 7 to 8 full days (8.30-5:00) per month. Position requires some artistic ability, manual dexterity and willingness to learn. Person with good typing skills or ability to knit/crochet would be potential candidate. Call **475-8732.** S26

CABLE ADVERTISING Areas leading cable advertising agency is looking for someone to create their own division in the Andover area. If you are experienced in advertising sales or telemarketing and want unlimited earning potential, call Mr. Vigor **229-2674 or 273-3963.** S26

CARPENTERS/LABORERS for foundation work in Andover. Call collect mornings **1-366-0374** after 6 p.m. **1-870-0335.** S26/O3

Child Care Connection - Sales/counseling position available for placing au pair /nannies in family homes. Flexible work hours, excellent earning potential. Territory to include Northwest Boston. Call in Wellesley, **237-7287.**

CHILD CARE WANTED in West Andover for 9 month old 2½ to 3 days per week. Good salary. Please call **689-3740.** O3

CONSUMER FINANCIAL Services has an excellent sales opportunity for the right person. Call Reg MacDonald **475-3454** for an immediate appointment. S26/O10

Tree Stumps Chipped Out
Tree Work
470-1328
603-329-5951

THE HOWE REAL ESTATE AGENCY, INC.

4 PUNCHARD AVENUE, ANDOVER, MA

Andover - Just Listed - Seven room older colonial with three bedrooms, formal dining room, living room, sun porch, hardwood floors, spacious yard updated bath. **$134,000**

North Andover - Attention ranch lovers! Very spacious brick front ranch on quiet street convenient to downtown North Andover. Three most generous sized bedrooms and new master with private bath. Lovely fireplaced living room with beamed ceilings. **$179,500**

Andover - From your first step into this very special new listing you will be thrilled with the fresh light decorating, thick plush carpet, and up-to-the minute, kitchen. Nine wonderful rooms. Won't last. **$199,900**

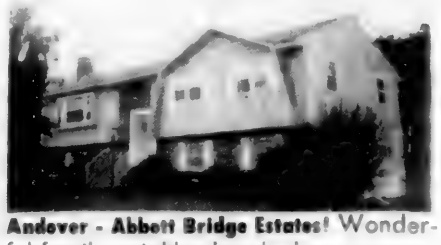

Andover - Abbott Bridge Estates! Wonderful family neighborhood, close to town Lovely level lot with fenced in yard. Fresh young decorating. Spectacular first floor Florida room with cathedral ceiling, fireplaced family room, central air, three bedrooms, two and a half baths, two car garage!

Priced to sell $215,000

Andover - Storybook grounds and total privacy add value to our handsome three bedroom ranch. Located close to town, this property features a courtyard, summer house and pretty gardens. The house itself has a master suite with Italian tile fireplace. There are also fireplaces in the living and family rooms. **$225,000**

Andover - This lovely garrison colonial features a fireplaced living room, formal dining room, eat-in kitchen, three bedrooms and one and a half baths. two car attached garage. On an acre of land. **$225,000**

Andover - Quality built nine plus custom split set well back on nicely landscaped lot. First floor features [illegible] applianced eat-in kitchen [illegible] and dining room with heated sun room, three bedrooms and [illegible] baths. Lower level has a fireplaced family room, one bedroom and a half bath. **$229,900**

North Andover - Stately hip roof colonial set on beautiful landscaped lot with circular drive. Amenities too numerous to list. "Superb" - Move-in condition! Desirable executive location. **$310,000**

Andover - One of the Shawsheen Bricks! Extraordinary gracious colonial! Center hall has turned staircase! The entertainment rooms are spacious with much attention to detail. Five bedrooms and three full baths. **$330,000**

Andover - Much wanted open foyer colonial in the Indian Ridge Country Club area. Features include a master bedroom suite with separate dressing room, cathedral ceiling, fireplace. Three other good sized bedrooms.

$345,000

Sales [illegible]

MLS

Call us at 475-5100

CLASSIFIED • REAL ESTATE

Call Ad Taker - 475-1943

HISTORIC SEARS POINT

TIFFANY OF CONDOMINIUMS

Become a member of this exclusive community. Only a few of our exquisitely designed and expertly crafted homes remain. Select now and enjoy the seclusion of your own private beach, swimming pool, and tennis courts. View the ever-changing tides and sunsets from the clubhouse and deck overlooking Cape Cod Bay, and walk in the serenity of 33 majestically wooded acres. Sears Point, now and always, Tiffany of condominiums, in the heart of historic Brewster. For more information, please mail the coupon, or call 617-896-7078.
From $179,000 to $310,000.

Name .....
Address .....
Phone .....
Zip .....
Mail to:
Sears Point, Lower Road
Brewster, MA 02631 617-896-7078

Help Wanted

EARN MONEY AT home. If you enjoy working with young children. Experienced professional will help you organize play groups and/or family day care from licensing to lessons plans For details call **475-8433.** S12/26

FULL TIME SECRETARY needed for small growing computer industry publishing business Relaxed, congeniel atmosphere, ideal for self-motivated person. Duties include: Filing, copying, good telephone manner, and ability to take responsibility Excellent typing skills required, word processor knowledge helpful Non smoker preferred Call **475-4904** or write Box 662 Andover, MA S26

GOVERNMENT JOBS $16,040 - $59,230/yr Now hiring. Call **1-800-687 6000 Ext. R-5740** for current federal list. S26/N14

INFANT CARE SOUGHT one day per week, on Tuesdays 8:00 A.M. to 1 00 P.M My home (preferably) or yours. Starting in October/November **475-3829.** S26/O3

LOVING, MATURE WOMAN or college student to care for 16 month old in my home, evenings. Transportation and references required **470-3261.** S26

MICRO FILMER - 37½ hours, $5.00 per hour. Benefits. Will train. Filming historic documents. Detail work. Dependable person. Call Northeast Document Center, School Street, Andover, **470-1010.** S19/26

MODEL & TALENT contestants wanted. All ages, children and adults, male and female. Also plus sizes for New England Celebrity Festival. For information call **964-2468.** S26

NO. ANDOVER Handicapped woman needs help with personal care. Call **685-7066.** 03

Part Time Housekeeping And child care with some meal preparation and driving for busy Andover family. Hours approx. 3 - 7:30. Excellent salary. References required. Call after 8 p.m. **475-7602.** S26/O3

PART TIME SALES Help. 2½ days a week. Call **475-2178.** S19/26

PART TIME SECRETARY for busy office. Word processing experience preferred. Please call **470-2004.** S26

Professional Couple seeks part-time care for two young children. Tuesday all day. Thursday afternoon. Call after 7 P.M **475-9580.**

REAL ESTATE SALES Positions for growing office. Intensive 9 day training program Member 11 Multiple listing services. 21 other offices. Fully staffed relocation department. National and international referral network. Real estate license required. Call Lee Dodd at Foster & Foster/ Lee Dodd Division. **475-8543.**

REAL ESTATE SALES PEOPLE needed for busy Century 21 Office in Andover Extensive training provided. Experience helpful but not necessary. Call Mr Crowley **470-3875.**

RECEPTIONIST - Part time 3 to 7 P.M. for manufacturing company. Will train. Person must be able to communicate effectively. Duties will include light typing Call for an appointment. **470-0001.** S19,26

RECEPTIONIST. Mature person to work in busy doctor's office. Three half-days per week, 2:30 to 7 p.m. Call Maureen between 12 and 2:30 P.M. at **475-5042.** S26

TEACHER-AIDE: To asist in small private school's day-to-day operation. Tutor students and some clerical tasks Energy, initiative and organizational skills a must Hours can be flexible Please send resme to: Donald Parsons. St Anne's Home 100A Haverhill St., Methuen, MA 01844

TUTORS - Part Time morning positions to work with emotionally disturbed children, individually and in small groups. Please send resume to Susan Gately, St. Ann's Home, 100A Haverhill St., Methuen, MA 01844

The Norwood Realty INC

Enjoy Wooded Privacy in executive neighborhood. Professionally decorated and landscaped. Features 4 bedrooms, gourmet eat-in kitchen, spectacular skylit master suite, fireplaced family room, 2nd floor laundry. **$249,900**

Clean and bright first floor corner 5 room office condominium at Willows Professional Park. Plenty of parking, immediate occupancy. **$120,000**

HOUSE OF THE WEEK

Mini Estate with 4 stall barn. Charming house well set back from road affording much privacy. Front to back fireplaced living room with new wall to wall carpet, 3 bedrooms, fireplaced family room with bay window, dining room with wide pine floors. **$197,000**

OPEN HOUSE
SUNDAY 1-4 p.m.
67 WOODCREST, BOXFORD

Handsome Hip Roof Colonial on rolling wooded lot in established neighborhood. Large country kitchen, front to back fireplaced living room, sunroom, screened porch, huge lower level family room with many windows and door to yard. **$259,900**
Directions: Dale Street to Ipswich Rd. to Georgetown to Woodcrest

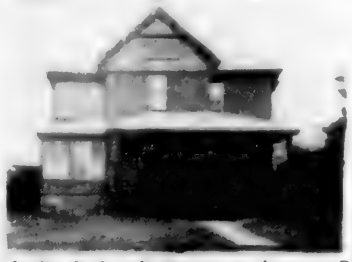

Lovely Single Family Victorian close to Rt. 93 and the West Andover Lawrence high tech area. Well cared for home features large living room, dining room, parlour, family room, kitchen-pantry, 4 large bedrooms Plus beamed ceilings, stained glass windows, ample closets, walk-up attic and 2 porches, 1 car garage and private yard Very special!! **$125,000**

33 Chestnut Street EQUI-NET EQUITABLE REALTY NETWORK EQUAL HOUSING OPPORTUNITY **Andover 475-4515**

CARPENTERS
AVAILABLE FOR SMALL JOBS
• Baths • Lavs • Kitchens
• Floors • Ceilings
• Finish Work
• Thermal Sealing
AIR TIGHT ENERGY SAVERS
475-5122

CLASSIFIED • REAL ESTATE

Help Wanted

WANTED: PART TIME: Person familiar with a Wang Word Processor (hard disk with database software), includes file info entries, and mail merging. Call Andex **475-9533.** S26

Experienced Lady for household work. Call **475-0034.** S26

Work Wanted

TIRED OF CLEANING your home. Call Lorraine after 2:30 P.M. **681-8859.** S26

WOMAN WANTING To do house keeping. $8.00 per hour. **681-0431.** S26TF

Business Opportunities

OWN YOUR OWN Jean-Sportswear, Ladies Apparel, childrens, large size, combination store, Petites, Maternity, Accessories. Jordache, Chic, Lee, Levi, E Z Street, Izod, Exprit, Tomboy, Calvin Klein, Sergio Valente, Evan Picone, Liz Claiborne, Members Only, Gasoline, Healthtex, over 1000 others $13,300 to $24,900 Inventory, Training, Fixtures, Grand Opending, Etc. Can open 15 days. Mr. Loughlin **(612) 888-4228.** S26

Animals - Pets

AKC REGISTERED - Scottish Terrier Pups, $250.00 Days **683-4752** evenings **603-329-5542.** S26

CALL THE North Andover Clipper for dipping, clipping or grooming your dog or cat 133 Main Street, North Andover **682-4155.**

CLASSICS FOR FREE, All American puppies, Akita/Lab mix, great family dogs, ready to go. Call **470-2285** evenings

Articles for Sale

AIRLINE TICKET round trip to anywhere Delta flies in continental U.S. $4[illegible] **470-2181.** S26

ANDOVER'S ANNUAL Consignment Sale Oct. 15 Pike School Skis, skates all kinds of sports equipment clothing and outerwear intake 10/2 and 10/3 sale 10/3-10/5 information **475-8844, 475-5922, 470-1439.** O3

Antique Oak Bench, 15 feet, great for porch pool side or lobby $200 **686-8536.** S26

BARCALOUNGER Hardly Used, $300 new, sacrifice $125.; 20 cu. ft. Amana freezer used 6 months $200 9 x 12 hooked rug, $100 **470-1745** days **475-7161** evenings S26-O3

BEAUTIFUL CLOTHES for sale - Women's, children's and lovely old quilts also. Friday Sept. 27. For further info, **686-5077.** S26

COLONIAL CORD WOOD, Cut, split, delivered, oak & maple. $110 per cord, 2 cord minimum (256 cu. ft). Also selling kindling Call **617-459-4099.**

SIMON'S VACUUM CLEANER
Won't be undersold
Sales, Service, all makes
189 Newbury St., Low
683-8359
81 So. B'Way, Salem, N.H.
898-4048

Contemporary Sofa and love seat, $150. also Italian provincial sofa and chair, good condition, $100. Also den or office love seat and club chair, $75. Misc chairs, $25.; Wurlitzer spinet organ, cherry mahogany wood, $300. **352-6160.** S19,26

FOR SALE - 1 used Mita Copystar 5000 dry copier. Call **475-3016.** O3

DINING ROOM SET, antique pine trestle table. 6 chairs, beautiful. Like new $500 or best offer. Evenings, **475-1226** all day weekends S26

Doll House, Wooden, Clapboards. Assembled. Capes, Garrisons, Dutch Colonials, from $66 Accessories available. Dolls also. Divided House, Route 110, Salisbury, MA **562-8423.** S19/D20

DRY FIREWOOD **$140.00** cord. Cut, split and delivered in Andover area Two cord minimum. Call evenings 6-10. **372-5246.** S26

FOR SALE: Wrought Iron furniture - 1 sofa, 1 chair, 2 end tables, 1 cocktail table, yellow and plaid cushions included. Good condition. Asking $125. **470-1444.** S26

JOIN THE LEADERS AT THE TOP . . . IN ANDOVER'S TALLEST BUILDING FROM ONLY $8 PER SQ. FT !

- Highly visible from Route 495 at the junction of Routes 28 and 133, 2.75 miles from Route 93
- Corporate neighbors include Raytheon, Gould Electronics and Andover Controls
- Beautiful 280,000 square foot tower
- 28,000 sub-dividable square feet to each of its 10 stories
- Enjoy dramatic, panoramic views of the Merrimack Valley
- State-of-the-art building systems
- Executive and employee parking - unlimited - convenient

Why fight traffic and pay high rents? Call today!

FOR LEASING INFORMATION CALL
SHETLAND PROPERTIES
475-6700 (FROM ANDOVER) OR 289-2506 (FROM BOSTON)

DRIVEWAY SEALING

READY TO DRIVE ON IN 24 HOURS

UNITY ASPHALT SEALING COMPANY

SUPER-SEAL
Super-Tough, *Super*-Rubberized Asphalt Saver!
Protects and beautifies while it adds to the value of your property

FREE ESTIMATES
CALL NOW
470-0042

125 MAIN STREET
ANDOVER, MA 01810

Century 21®

NEBA

MLS

AAA ACTION AGENCY, INC.
475-7579

Andover - Beautifully maintained Cape in a convenient location. This home offers 3-4 bedrooms, a large formal dining room, fireplaced living room, family room and 2 sunny porches. A super buy! **$189,900**

Andover - This spacious "L" shaped Ranch is located convenient to highways and is close to town. Features include a remodelled kitchen, 2 bedrooms, 2 baths, fireplaced family room with sliders to the patio, garage and a lovely acre yard. **$195,000**

We have 2 condo units to offer in the historic Aberdeen building of Andover.
The building's model unit offers gorgeous plush carpeting, special lighting, wall mirrors, eat-in kitchen with a sunny dining area, large living room, king size bedroom and more! **$87,900**

Next door to the model unit is another luxury condo featuring hardwood floors in all rooms except the pretty eat-in kitchen which has a tiled floor. Other features include the entrance foyer, spacious living room, large bedroom and beautiful decor. **$99,900**

Andover - Walking distance to public transportation and downtown, this spacious 9-room Colonial offers 4 generous bedrooms, 1½ baths, a formal dining room, fireplaced living room, laundry room and so much more. **Just Reduced! $139,900**

If you want "Action" on your home, call us
Property Evaluation Certificate

Century 21
AAA ACTION AGENCY, INC.
125 Main Street
Andover, Massachusetts 01810
475-7579

You are entitled to a complimentary Property Evaluation of your residential property. Simply retain this COUPON and call us for an appointment soon.

If for some reason you do not wish a free property evaluation at this time, return this valuable coupon with your household documents.

If your property is currently listed with a real estate broker please disregard this offer. It is not our intention to solicit the offerings of other real estate brokers. We are happy to work with them and cooperate fully.

Granli Estates Of Andover

The lovely custom built homes and gorgeous landscaping will take your breath away! Have one built for you. Open House each Saturday and Sunday for 11 units. Just take Rt. 93 to Rt. 133 West and then your first left onto Bellevue and watch for our signs! **Prices from $350,000**

CLASSIFIED • REAL ESTATE

ANDOVER

DREAM HOUSE

A Contemporary interior, and a traditional exterior. Three bedrooms along a balcony overlooking large living room with cathedral ceiling. Screened porch off large family room, 2½ baths, eat-in kitchen, formal dining room, air, alarm, cul-de-sac in prestigious area.

$245,000

***Call* Owner-Realtor**
Leave Message

475-4255

EXECUTIVE RELOCATION APARTMENTS

Priced less than motels

One and two bedroom suites in luxury complex near shopping in quiet section of upscale Lowell convenient to Rtes. 3 and 495. Fully furnished and equipped for walk-in living, with maid service available. Air conditioning, cable TV, security system, and more. Long and short term rentals from $700-1550.

458-4524

PRINCETON PARK

Exterior & Interior

House Painting

...By

LETTERIE PAINTING CO.

- Experienced
- Insured
- Free Estimates

Older Houses Our Specialty

Call

FRANK **475-5044**

VICTOR
THE VICTOR COMPANY, INC. REALTORS

JUST LISTED

FIRST HOME BUYERS - Don't miss out on this super value! Eight rooms include living room, dining room, eat-in kitchen, sunny family room - 4 bedrooms. All this on pretty private lot in desirable neighborhood, walking distance to bus service and minutes to town and highway. Better call now for the price is only... **$135,000**

ON PERFECTLY BEAUTIFUL LOT, surrounded by tall trees almost at the end of much sought after near town street! Very charming 6 room colonial with formal living room, light and airy dining room with woodstove, eat-in kitchen with pantry - 3 bedrooms, porch. A delight to be in and own! **$152,900**

JUST THAT LOOK YOU LOVE! A real classicle beauty with natural shingles and the right touch of old brick - and, it's just as pretty on the inside! Eight rooms, including front to back family room with built-in cabinets for entertainment center, custom kitchen with generous eating area - 4 bedrooms, lots of storage - and, a superb near town neighborhood! **$244,900**

OVERLOOKING POND on private small circle that is part of a larger fine neighborhood - still under construction with time for you to add your own personality, this 10 room home offers fireplaced living room, formal dining room, study, cathedral ceiling fireplaced family room, huge party room - 4 bedrooms, 2½ baths, including master with whirlpool tub. This one is a real nice one! **$425,000**

IN ANDOVER COUNTRY CLUB ESTATES - This fine house is nearing completion and just waiting for some lucky family! Built with the finest detail and workmanship, this home offers 10 rooms, including spectacular kitchen with oak cabinets, open to fireplaced family room with triple sliders to huge deck - study, 4 bedrooms, including master with skylights and whirlpool tub, plus huge loft party room with access to balcony. Call for complete details. **$430,000**

ALSO IN ANDOVER COUNTRY CLUB ESTATES - Completely different floor plan with dramatic open foyer and magnificent spiral staircase, this home has a beautiful view from each window and a luxurious feeling throughout! Splendid living room with solarium beyond, wonderful bay windowed kitchen, massive family room with floor to ceiling dual center fireplace - 4 bedrooms, 2½ glamorous baths. Lot abutts conservation land. **$465,000**

MEMBER HOMES FOR LIVING Network NATIONAL MULTI LIST SERVICE

EQUAL HOUSING OPPORTUNITY

Call 475-2201
OPEN SUNDAYS

166 NORTH MAIN STREET
ANDOVER, MA 01810. 475-2201

VICTOR
THE VICTOR COMPANY, INC. REALTORS

Articles for Sale

MAHOGANY DINING ROOM Table, double pedestal Duncan Phyfe legs, with leaf. $150.00. Call **470-3791.** S26

MOVING MUST SELL. 2 year old colonial living room set, 2 piece velvet sectional couches. Call for appointment after 6 P.M. **475-4607.** S26

OFFICE EQUIPMENT Desks, chairs, typewriters, file cabinets - new and used at discount prices. Typewriters cleaned and repaired. The Office Manager, 134 Park St., (Rte. 62), No. Reading center. **664-4747.**

Refrigerator-Freezer G.E. 21.8 cu. ft. frost free. Harvest gold. Excellent condition. $600. or best offer. Evenings **475-1226,** all day weekends. S26

RUSSO WOOD & Coal stove with coal basket, $350. or best offer. **683-8536.** S26

SLVANIA STEREO, dark wood upholstered chairs, a leather top coffee table, sewing machine, kitchen set, bed, vanity, bench, chair **475-8858.** S26

USED ELECTRIC Baseboard Heaters, various lengths, good condition; also, 80 gallon electric water heater. Call **475-8328** 6-8 P.M. S26

WYSONG 10 ft. 16 guage power shear, Niagra 10 ft ¼" power shear, Behrens 18 station turret punch, Chicago 8 ft. press brake, 8 ft. 1/8" power rolls, Diacro 3 ft. power shear, Wiederman hand turrett punch. Risons, 253 Main St. (Rte. 121A), Plaistown, N.H. Tel: **603-382-5671.** S26/O10

20 YEARS EXPERIENCE, Custom made aluminum combination windows - installed - $44.00, Custom made combination doors installed $165., Vinyl replacement windows with double insulated glass installed $280.00 Glass and screen repairs at a reasonable price. Nagy Glass **685-6562** days; evenings **475-1003.**

Wanted to Buy

ANTIQUES — ANYTHING old Marbletop, Walnut Grape and Rose Carved Furniture, Glass, China, Silver, Jewelry, Clocks, Prints, Frames, Guns, Coins, Furniture, Etc. William F Graham, Jr. 149 Golden Hill Ave., Haverhill, Mass. Tel **372-3708,** will call to look.

BEST PRICES PAID for quality used books, maps, prints and paper ephemera Andover Antiquarian Books 68 Park St., Rear **475-1645.**

Books Wanted - Highest prices paid for used books Starr Book Company **1-542-2525** or after 6 p.m **475-8473.**

DICK LAVIN PAINTING

Interior & Exterior

Reasonable Rates

FALL SPECIALS

688-0815

CLASSIFIED • REAL ESTATE

Articles for Sale

GINNY, GINNY, GINNY, Ginny Dolls, Ginny Clothes and Ginny furniture. Call Ginny, **475-1217.** S19/O3

WANTED, ANTIQUES & Custom Furniture, Glass, China, Primitives, Clocks, Rugs, One piece or complete house contents. Highest prices paid anywhere. Call **475-8970.**

Garage Sales

DISHES, CURIOS, Shirley Temple dolls, household misc. Sat. Sept. 28. 9-3. Rain date, Sunday 29th. 66 Woburn St., Andover.

GARAGE SALE SAT., 9-3. Books, jewelry, household and baby items, and much more. 4 Washington Ave., Andover.

GARAGE SALE SAT., only! 9-4. 14 Rose Glen Dr., Andover (off Argilla Rd.)

GARAGE SALE - Saturday, Sept. 28, 3 North Tangleowood Way, Elm St. to Burton Farm Drive. Fabric, clothing, light fixtures, furniture, toys and miscellaneous

GIANT Moving Sale Sat. Sept. 28. 8-4 (Raindate Sunday, 29th). 26 Birch Road, Andover. Skis, skates, sleds, tandem bike, couch, club chair, ping pong table, dishes, linens and stereo equipment

MILLPOND - 8 Family Garage Sale Antiques Saturday Sept 28 11-2 p.m K Of C. Hall, Sutton Street, North Andover.

NEW MERCHANDISE -Remaining contents of store, used bikes, fireplace [illegible] aquarium and much more. 6 Sheffield Circle Andover Saturday and Sunday [illegible] 28th & 29th 9-3 Rain or shine. Directions. (Route 133 to Rutgers Road, [illegible] mile passed 99 Restaurant toward Tewksbury, left onto Rutgers Road - next left is Sheffield Circle

SATURDAY, SEPT. 28. 27 Hemlock Road, Andover 9-3 Books, records, camera equipment, sports equipment, glassware, housewares items, and much more.

SATURDAY, Sept. 28. 10 A.M. - 2 P.M. Fur jacket, new medicine cabinets, skates, salesmen's samples, toys, clothes, misc. 11 College Circle, (off Vine Street). S26

F O U R SEASONS LAWN EQUIPMENT

FULL REPAIR SERVICE
all makes Lawnmowers
Chainsaws, Tractors, Snowblowers
Weed Trimmers, Leafblowers, etc.

LAWNBOY SALE
$20—$100 Mowers, Trimmers

LEAF BLOWERS

LANDSCAPERS
GIANT SHP $485 - $10
Blowers VAC SHP $395 Set-Up

SHARPENING
Saw Chains, Hedge Trimmers, etc.

484-7272 Days
475-6697 Evenings
Ralph Buschmann

NO. ANDOVER - Multi Family yard sale. Quality and quantity furniture, lamps, collectibles, toys, like new and much more. Saturday, Sept. 28th. 9-4. 246 Bradford Street, off Rte. 125, near Western Electric. Rain or shine.

SATURDAY SEPT. 28. Yard sale - 3 families. Ethan Allen pine tables, dinning room set, excellent condition. 8' sailing pram, exercise bike, boys clothing, chairs and much more. Rain or shine. 9-4, 22 Candlewood Dr., Andover.

SATURDAY, Sept. 28th. 9-12. Final Sale - Many new items! Andersen casement window 42"x42", $25.; 4½ foot by 7 foot Mexican woven rug - $20.; redwood Burl and lobster pot, patio tables, hockey goalie pads, lamp, miscellaneous items. 241 Andover Street, Andover.

TEMPLE PLACE - Multi yard sale (off High Street). 9 to 12. Furniture, appliances, snowtires, equipment etc. Sat., Sept. 28th.

YARD SALE - Saturday - Sept. 28th. 9 to 2. 71R River St. (Ballardvale) Andover. Rain date Sunday. Furniture, plants, misc.

Houses for Sale

GOVERNMENT HOMES From $1. (J repair) Also delinquent tax property. Call **1-805-687-6000 Ext GH 5740** for information. S19/N7

BY OWNER - Within walking distance to So. School. 3 bedroom, 2½ bath [illegible] New kitchen family room, [illegible] 2 car garage. 3-4 [illegible] lot. $. 25,000 Call owner after 8 P.M. **475-8679.** or **532-5660 Ext. 3084** days.

HUNNEMAN & CO. INC. • REALTORS
Better Homes and Gardens

Gracious Victorian with period details on a prestigious street in the Phillips Academy area. A lovely foyer with fireplace, ample dining room with built in china cabinet, family room with Franklin Stove - country kitchen opening to a deck are a few of the first floor features. There is a separate entrance for an in-law suite and an easy to maintain private backyard. **$279,900**

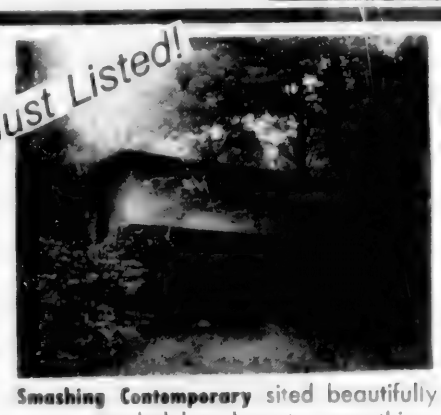

Smashing Contemporary sited beautifully on a wooded lot close to everything. Highest quality materials including a lavish use of mahogany, cathedral ceilings, 2 old brick fireplaces, lustrous hardwood floors, and a casual elegance rarely found today. **$425,000**

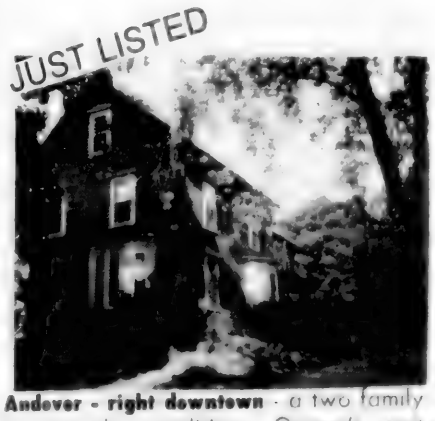

Andover - right downtown - a two family in superb condition. Owner's unit boasts hardwood floors, high ceilings, formal dining and living rooms, and a very spacious kitchen. Tenants unit has an adorable screened balcony, a good sized kitchen and a separate entrance. Very rare in the Andover market. **$205,000**

Affordable Colonial in a nice neighborhood! Extra large rooms throughout. Beautiful fireplaced family room, big master with [illegible] closet space and private bath. **$189,900**

Prestigious Great Pond Road with an extra building lot! Gracious Colonial with 3 fireplaces, circular drive, and an in-law or office wing. New up-to-the-minute kitchen. New bath, wainscoting, crown mouldings, and hardwood floors enhance the quality of this superb property. **$565,000**

OPEN HOUSE: SUNDAY
SEPTEMBER 29 - 2-4 - 17 Wolcott St

Fantastic walk to town charming older home with beautiful woodwork, built-ins, beams and large mantel fireplace. Family room with barnboard and woodburning stove. All newly decorated. Updated utilities. 2 car garage. Private yard. **$252,900**

Superb Custom-Built Ranch with a walk out lower level. Located on the hill overlooking the Old Center of North Andover, this gracious home boasts hardwood floors, two fireplaces, numerous built ins throughout, and two fabulous bay windows. Meticulously landscaped and in a top neighborhood. **$305,000**

Gracious In-Town Colonial featuring formal living and dining rooms, 4 sunny corner bedrooms, hardwood floors, and an extra large country kitchen. Wonderful sunroom or Florida room off the living room, easily maintained corner lot with great access to everything. Very special. **$210,000**

RENTAL

NO. ANDOVER: Two year old California Colonial with skylights, an exercise room, a library, and an incredible family room off the kitchen. **$1200 per month.**

HUNNEMAN & CO. INC. • REALTORS Better Homes and Gardens

6 PARK STREET, ANDOVER, MA 01810 475-4477

CLASSIFIED • REAL ESTATE

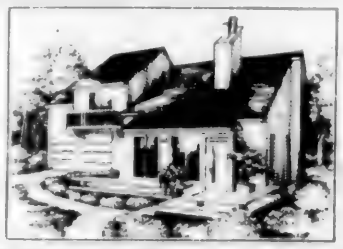

Contemporary styled homes at its best is this exciting new subdivision in Hampstead, New Hampshire featuring 3 & 4 bedrooms, 1¾ baths from the mid $[illegible]

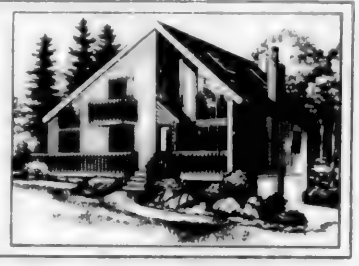

Sunridge

Con-Tempo's custom design single-family homes in the prestigious town of Windham, New Hampshire featuring 3 or 4 bedrooms and 1¾-2¾ baths. Priced from $198,500.

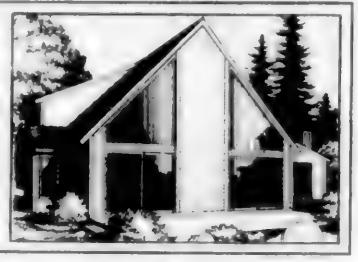

coming soon...

HAWKERIDGE II

2 acre lots in Danville, N.H.

Visit our model home at Kent Farm Crossing.

DIRECTIONS: From Route 93 take Exit 3 to Route 111. East on Route 111 to Route 121 North and follow Con-Tempo Homes Open House signs. From Route 495 take Exit 51B to Route 125 to Main Street in Plaistow to Route 121 in Hampstead and follow Con-Tempo Homes Open House signs.

IT'S TIME FOR A HOME WITH QUALITY, STYLE AND ENERGY EFFICIENCY...

Quality, style and energy efficiency is as important to us as it is to you. A home built by Con-Tempo Homes, Inc. features top of the line amenities, a contemporary style of home, quality construction with that certain attention to detail, unique design and a personal interest in every home we build.

...call Con-Tempo Homes, Inc.

(603) 382-6575

Built and developed by

contempo homes, inc.

FIBERGLAS

Houses for Sale

I BUY HOUSES! Sell direct. Save commission. 2 week closing. Pete **(603) 362-5096.** S12/O3

NORTH ANDOVER - 3 bedroom ranch with fireplace living room on 1.8 acres of wooded land offered at $150,000. -- 2 ACRE wooded building lot, North Andover. $80,000. Jarvis Realty, Newburyport, **462-8769;** West Newbury, **363-2903.** S19,O10

OPEN HOUSE, Sunday, 1-5. North Andover, for sale by owner, French Farm, lovely saltbox, four bedrooms, 2½ baths, 1¼ acre lot. Two car attached garage. Wood stove, extras. $249,900. Call **683-8521** evenings and weekends. S26

Houses for Rent

ANDOVER - Charming 3 bedroom, 1½ bath in Shawsheen area. Fireplaced living room, dining room with china cabinet, eat-in kitchen, full basement and walk-up attic. $1050 Norwood Realty, Inc. **475-4515.**

Andover - West -Lovely 4 bedroom, dining room, fireplace, electric garage door Acre plus lot. Available October 1st. $1050. plus utilities. **686-7984.** S19/TF

ANDOVER - 6 ROOM. Newly redecorated $950 a month. No utilities. Available immediately. Contact The Victor Co. Real Estate **475-2201.** S26

ANDOVER - 3 bedroom home, in immaculate condition. Immediate occupancy. $875/mo. plus utilities. -- ANDOVER - Charming three bedroom cape, set on a private lot. Immediate occupancy. $950/mo. plus utilities. Call today - Century 21 Minuteman Realty. **475-1243.** S26

FEMALE ROOMMATE wanted to share 3 bedroom home in Andover. Non-smoker, $400/mo includes heat and utilities. Days **794-2690.** S19,26

HAMPTON BEACH, N.H. deluxe 2 bedroom ocean view, fireplace, washer/dryer, fully furnished. 3 years new $650. plus utilities. **686-7984.** S26TF

ROOMMATE WANTED to share lovely home in executive area in Andover. Pay no utilities. $450/mo. **475-0596** evenings and weekends. O31

ROOMMATE WANTED - Andover, non smoker, and clean. Close to everything. Great deal. Call Donn at **475-4725.** S26

WNDHAM, N.H., Executive neighborhood, oversized garrison. 4 bedrooms, 2½ baths, formal dining room, living room, large eat-in kitchen, family room with fireplace, 2 car garage, full cellar and attic. Lovely wooded acre. $1175/mo. No utilities. No pets. Owner **603-434-9945.** S26

Falcon Crest

We offer you 3 distinctive floor plans. . .

SALT BOX COLONIAL, 9 beautifully arranged rooms - spacious ceramic tile foyer, comfortable living room with fireplaced family room beyond - big beautiful kitchen with loads and loads of cabinet space and most generous breakfast area - 4 good size bedrooms, 2½ baths - plus, fantastic loft party room-/playroom. Really Sharp! ~~$340,000~~ - $320,000

OUR GARRISON COLONIAL PLUS - Beautiful hip roof colonial with gracious center hall, formal front to back living room, dining room, great eat-in kitchen with view of sunken cathedral ceiling fireplaced family room, plus up a few steps to terrific loft gameroom -4 very well proportioned bedrooms, including front to back master with walk-in closet, 2½ baths. 2 car garage. Really nice! ~~$340,000~~ - $320,000

OUR TERRIFIC CANTERBURY - This 10 room home answers all the needs of todays active family! Impressive tile foyer with French doors to formal living room, nicely appointed formal dining room, exceptionally nice kitchen with bay windowed breakfast area, open to fireplaced family room with loft playroom beyond, library - 4 bedrooms, 2½ baths Wonderful house for your family! ~~$350,000~~ - $330,000

"Special Prices on Existing Homes."

OPEN HOUSE:

Open House Every Sunday 1:00 to 4:30 p.m.

Directions: Route 133 West, right on Haggetts Pond Road approximately 2 miles, left on Bailey Road, first left - look for signs.

MEMBER HOMES FOR LIVING Network NATIONAL MULTI L.S. SERVICE

EQUAL HOUSING OPPORTUNITY

CALL 475-2201
For Appointment
OPEN SUNDAYS

VICTOR

THE VICTOR COMPANY, INC. REALTORS

CLASSIFIED • REAL ESTATE

Call Ad Taker - 475-1943

Houses for Rent

3 BEDROOMS, 1½ bath, attic and basement. Fireplaced living room, dining room, eat-in kitchen, washer-/dryer, gas heat. Year lease. No utilities. Available Oct. 1st. Call **475-1862.** S26

Apartments for Rent

ANDOVER CENTER bright spacious 2 bedroom apartment on commuter line. Parking, sun deck, cable TV, $620/mo, plus utilities. No pets. Days **686-1111.** Nights & Weekends **683-3409.** S26TF

Andover North/Bradford line 2 bedroom, 1½ bath duplex. $700/mo. **470-3558.** S26

ANDOVER - Sunny 8 room apartment. Large wooded yard, porch, modern kitchen, 2 full baths, fireplace, washer and dryer hookup, 3 zone heat, storage area. Private entrance, parking, convenient location. Available beginning of Oct. $775. per month plus utilities. Call **475-7094.** S26

ANDOVER - 3 Bedroom duplex for rent, plus 1 - 4 bedroom apartments. Hardwood floors. Excellent location. **475-6514.**

Andover - 2 bedrooms, 1 bath, living room, kitchen with sliders to deck $750./month. J. B. Doherty Realtors, 9 Bartlet Street **475-5970.** S26TF

BRIGHT, SUNNY 1 bedroom apartment. Excellent location No pets. $500 plus utilities. **475-3437.** S/TF

BRITISH COLONIAL APTS. Now available. Two bedrooms, wall to wall carpeting, air conditioning, garbage disposal, double security alarm system. Model apartment open weekdays 8 to 5, Saturdays 9-12 noon. For information call **685-7467.**

CLEAN 6 ROOMS of comfort and closets, garage, near Boston bus, Routes 495, 93, 114, $800. per month includes heat and hot water. **475-6780.** S26

GRANDOVER PARK APTS. Studio - $370.; 1 bedroom $485; 2 bedroom, $535. to $575. Includes heat, hot water, & cooking gas Security Deposit and lease required. Centrally located at Rts. 28, 495 near 93. Open daily 10-5. Sat. 10-2 For more information call **683-3801.**

HIGH STREET, ANDOVER. Walk to town. Charming 3 room apt in very quiet, 2 family house, gas heat and hot water. Parking. $500. without utilities Security and references. **1-603-893-4624 or 475-8278.** S26

LAWRENCE - Tower Hill Stunning 7 room apt. 1st floor,, 2 family Appliances, garage, excellent condition Convenient to 93 $575 **688-6313** after 5 p.m S26

NORTH ANDOVER. 2 + bedrooms, 1½ baths, quiet dead-end street. $750 per month. No utilities. Contact The Victor Co. Real Estate **475-2201.** S26

1 BEDROOM APARTMENT. Secure. No pets $625. utilities included. Call **475-4011** or **851-9455.** S26

INSTALLATIONS FREE ESTIMATES

DAKK

FLOOR SANDING & REFINISHING

"The Best For Less"

We Use Fabulon Polyurethane
References Upon Request

ARMAND A. LOMBARI, Proprietor 689-2603

TREE CUTTING & WOOD CUTTER

Your Wood Cut and Split

Joe Thompson Landscaping

1-373-2421

LAWN MASTER

- Complete Ground Maintenance
- Design
- Construction
- Plantings

Free Estimate Fully Insured

944-2243

Rolling Hills METHUEN

LUXURIOUS NEW HOMES

A very special group of only twenty-one New England traditional garrison homes Comfortably complemented with fireplaced family rooms, two and and one-half baths, four lovely bedrooms, economical gas heat, town sewerage and spacious half acre lots. Exceptional location provides distant views. Custom type construction and appointments not ordinarily found at such affordable cost Introductory prices starting in the $170's for limited time only.

See this magnificent value today.

Prices subject to change without prior notice

Directions: Take Rt. 213 to Howe St. Exit to Washington St., approximately one mile to Spring Valley Rd.

ROYAL REALTY Call now for details. 617/685-1067

Parkwood Plaza, 250 Pleasant St. Methuen, MA

J.B.Doherty REALTORS

JOE DOHERTY

9 Bartlet Street Andover, Massachusetts 01810

CHRIS DOHERTY

475-5970

ANDOVER Special 3 bedroom Colonial with Contemporary flair on exceptional in-town lot. Fireplaced family room, large master bedroom, heated green house, jacuzzi tub and many extras.

Exclusive $299,000

ANDOVER 3 bedroom home in a terrific family neighborhood. Nicely decorated, 2 fireplaces, 1½ baths, family room, deck, 2 car garage, ¾ acre lot

Exclusive $187,500

ANDOVER - Elegant and special victorian with ornate woodwork, and breathtaking entry foyer. 6 bedrooms, 3½ baths, modern kitchen with gourmet stove, 5 fireplaces, many built in features, 4 car garage. Almost an acre lot walk to Phillips and town

Exclusive $449,000

ANDOVER Deceptively large 7 room Garrison. 3 spacious bedrooms, master with bath. Move-in condition. Large fireplaced family room with sliders deck Convenient to highways. Beautifully maintained in a quiet family neighborhood Priced right

Exclusive $210,000

NORTH ANDOVER - This is a spacious and truly enjoyable home in a terrific country location. Set on an acre plus lot, this brick Colonial has several special features such as - central air conditioning, central vacuum, alarm system, fireplaced family room, large game room, four bedrooms, 2½ baths, and much more.

Exclusive $288,500

RELO

475-5970

Josette Adams, Susan Armstrong, Marilyn Burke, Kathy Edholm, Arlene Edmonds, Helen Herrmann, Norma Hyder, Nancy Rudy, Anne Sinkinson

EQUAL HOUSING OPPORTUNITY

ANDOVER

FINALLY, the location that you've been looking for, coupled with quality construction. Lovely large lot with mature lanascaping and perennial gardens. Screened porch and deck; finished recreation room. Open floor plan, so bright and cheery! **$345,000**

Spacious upbeat 3 bedroom 1½ bath Tri-Level located in exquisite private family setting. Fresh and sparkling this home features fireplaced formal living room, formal dining room, efficient cabinet packed kitchen, family room which opens off to an exceptional screened-in porch. **$189,900**

"INVESTMENT PLUS"

Unique situation this investment property featuring 3 apartments, oversized barn on 4 plus or minus acres. Front acreage is zoned Residential C; rear acreage is zoned Industrial A. Call for further details. **$600,000**

"WHY WAIT?"

Get started right with this family oriented, hard to find, well maintained 7 room, 3 bedroom Ranch. Located in a wonderful neighborhood this home features a NEWLY remodeled kitchen with all new Custom cabinets, butcher block counter tops, new dishwasher, built-in microwave, beamed ceiling, new flooring, all NEW double pane tilt-in windows, family room with built-in bar Hurry on this one! **$154,900**

"INSTANTLY APPEALING"

The value increase with age and scarcity. Its rare to find such a quality intown andover location. This 2 bedroom Cape features modern kitchen and bath, hardwood flooring throughout. Very special, make an appointment today. **$179,900**

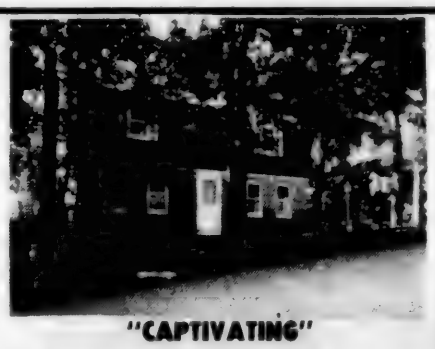

"CAPTIVATING"

The decour is excellent in this well maintained 3 bedroom, 1½ bath, brick front Garrison Colonial. Located on a tree studded lot, this home features a front to rear fireplaced living room opening off to an oversized deck, spacious formal dining room, excellent size cabinet packed eat-in kitchen, oversized front to rear Master bedroom, hardwood flooring throughout. All in a family oriented neighborhood. **$182,900**

A real charmer - on an acre of privacy abutting conservation land with easy access to all major highways. This 3 bedroom home features a formal fireplaced living room, formal dining room, excellent kitchen, Cathedral ceiling family room with wood/coal stove which opens off to an extra large deck. Walk out basement with baseboard heat plus wood stove. Excellent potential for future room **$205,000**

SAMPLE PHOTO

Handsome Hip-Roof Colonial in most desirable area for highway #93 commuters. This 9 room, 4 bedroom, 2.5 bath home features entry foyer, formal living room, formal dining room, bright cabinet packed eat-in kitchen, large fireplaced family room, laundry area and ½ bath off kitchen. Anderson narrow-line double hung windows, oak cabinets slider off kitchen to 12'x14' deck. **$269,900**

So much value here!!!! Like NEW this family oriented year old 10 room, 4 bedroom, 2.5 bath Classic Hip-Roof Colonial on a cul-de-sac. This home features first floor library, formal dining room, formal living room, fireplaced family room with sliders off to an oversized deck, cabinet packed eat-in kitchen. Close to all major highways and center of Town. Town water, sewer and gas heat **$379,000**

Allpoints

The **GURRY** Agency
28 ELM ST., ANDOVER, MA
REAL ESTATE - 475-8500

A REFERRAL SERVICE WITH AFFILIATED INDEPENDENT BROKERS THROUGHOUT AMERICA

EQUAL HOUSING OPPORTUNITY

Condominiums

MIDDLETON, FULLER Pond Village. New luxury 5 room townhouse condo. Fireplaced living room with deck, two king-size bedrooms, 2½ baths, walkout basement. One car garage. $1200 per month plus utilities. Available immediately. **774-1699.** S26

NO. ANDOVER. 1st floor, 2 bedroom condo, excellent condition $650 per month. No utilities. Contact The Victor Co. Real Estate **475-2201.** S26

SELDOM AVAILABLE End unit with fireplace. Desirable Indian Ridge townhouse in Tewksbury, one year old, better than new, easy 93 access, great investment. For sale by owner, $126,900. Call **851-7288** after 5 p.m. S26

SUNNY, QUIET 4 room condo in North Andover. Balcony, modern eat-in kitchen, new wall to wall, laundry facilities, parking, convenient location, pool, tennis, wooded picnic area. Available Oct. 5th. $800 plus utilities. Days call **594-9520;** eves. & weekends **744-2239.** S26

Rooms for Rent

CONGREGATE HOUSING for elderly women in lovely home-like setting on spacious grounds. Nutritious meals provided. Call **685-5505 or 893-0675** for information.

Wanted to Rent

LOOKING TO RENT space for jewelry and accessory concession. Call after 3 p.m. **470-0363.** S26

SEEKING ROOMMATE - Seeking apartment to share with female in Andover area, Oct 1. **332-2648.** S26

WANTED - Garage Space or inside storage. Call **617-877-2450.**

3 YOUNG PROFESSIONALS looking for house to rent. 3-4 bedrooms with garage, 2 baths in Andover area. Will consider rent between $800 $1400 for 1 year lease, beginning Nov. 1, 1985. Please call days before 5 p.m **863-6832** or after 5 p.m **273-9073.** S26

Resort Places for Rent

ORLANDO CONDO - 10 minutes from Disney World in a country club setting. This nicely furnished, two bedroom, two bath condo has all the conveniences of home and then some. Available at weekly rates from May to December. Call **470-2181.** S12/O10

A. D. REALTY

COMPARE OUR COMMISSION RATES

682-9898
687-1777
794-3400

RESIDENTIAL
1-30 Days....3½%
31-60 Days.....4%
61-90 Days..4½%

Resort Places for Rent

NEWBURY, N.H., fully equipped 2 bedroom waterfront cottage, close to ski areas. Sept. 1 - Dec. 1. $300./week; Dec. 1 - Apr. 1. $400./week. Call **470-0042.**

Garages

GARAGE SPACE WANTED: need 1 or 2 car garage for winter storage of auto from Oct. 30th to May 30th. Richard Roberts **682-6621** days; **475-7059** eves. S26/O3

Office Space for Rent

Andover Center Retail stores or executive office space now available. New construction. **475-8732.**

ANDOVER NORTH $11.90 per sq. ft. available now. Route 114 location. 1080 sq. ft. of prime 1st floor space. Sterling Associates, **689-3462.** O10

ANDOVER - 300 or 700 Sq. Feet for office or customer services, 1 mile from center of town on busy street, 2 miles from I-93. Call Bea **475-1821 or 475-3243** after 6 p.m.

Attractively Decorated Office suite containing 320 plus square feet. $350. month. Realty World **475-6886.**

Commercial/Retail

ANDOVER CENTER - Retail and Office Space available. Call **475-9100.** S12TF

ANDOVER - OFFICE/RETAIL Space. Clean, bright, carpeted. 475, 804 or 1279 sq. ft. inexpensive. **475-8884.** S26

Real Estate Wanted

HOUSE LOT WANTED - in Greater Lawrence area. Call Dave or Debbie Reitano, **687-7337 or 688-3944.** TF

Boats and Accessories

76 O'DAY 22 - with electric start motor, trailer, all accessories. Asking $7800. Call **475-2831.** S26/O10

Automobiles for Sale

EUROPEAN LUXURY CAR Imports direct from Europe. (BMW, Mercedes Benz, Porsche, Jaguar, Ferrari) built to your specifications. converted to U.S. standards at substantial savings over U.S. dealer prices. New & used. **682-4778.** S5/26

FORD THUNDERBIRD 1984, 6 cylinder, cassette, air, electric mirrors, wire wheels. $8400. **475-3421.** S26

PINE BARK MULCH and **WOOD CHIPS**

Peter Breen

687-7774

NO. ANDOVER

NORTH ANDOVER

Custom Designed Luxury Homes are about to start construction. Located in one of North Andover's most prestigious in-town locations. Priced at **$325,000.** and up. These exciting New designs display a floor plan expressing a Masterpiece of planning. Close to the center of town and all major highways with Town water and sewer these homes are built for the most discerning, demanding and distinctive of tastes. Your dream house awaits. Call us today.

NORTH ANDOVER - Business Condominium - Exceptional location. Priced below market. 1080 square feet, featuring reception area, separate offices, carpeting, security system. Condo Fee $90.00 **$120,000**

QUALITY THROUGHOUT describes this spacious 4 bedroom home set on a beautifully landscaped acre lot, featuring a fireplaced living room, dining area with sliders to a large screened porch. Four generous size bedrooms with bath off master, entertainment size family room, plus 2 car attached garage make this house an outstanding value! **$229,000**

LOOK NO FURTHER!!!

Congenial atmosphere in a fashionable in-town neighborhood. Let us show you the charm and space of this 8 room 2 bath home. Featuring a fireplaced living room, formal dining room, large eat-in kitchen with separate pantry, 4 or 5 nicely proportioned bedrooms, full basement, wrap around porch and at the very affordable price of **$175,000**

The combination of superior quality and outstanding maintenance make this home a real find. Charming fireplaced licing room, formal dining room, eat-in kitchen, and family room w/fireplace, plus two bedrooms and a full bath on the first floor. Two large bedrooms and a half bath upstairs. Generous storage. The beautifully landscaped corner lot boasts a stone wall and a variety of fruit trees. **$225,000**

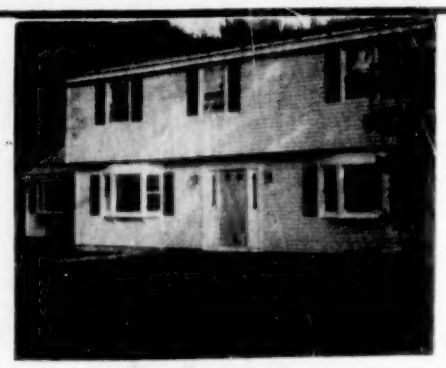

"BETTER THAN NEW"

Congenial atmosphere in a superior In-Town location. This 9 room 4 bedroom home offers it all!! Featuring 1st floor den or study, formal dining room, living room, super family room off cabinet packed eat-in kitchen. All NEW kitchen cabinets and appliances. **$239,900**

"TRAFALGAR ESTATES" Location, Location, Location across from Merrimack College close to Rte. 495 and 93. This 8 room, 4 bedroom home features formal dining room, extra large cabinet-packed eat-in kitchen, fireplaced family room, 2½ baths, attached two-car garage, all with Town Water, Sewer and gas Heat. Hurry on this one. **$249,900**

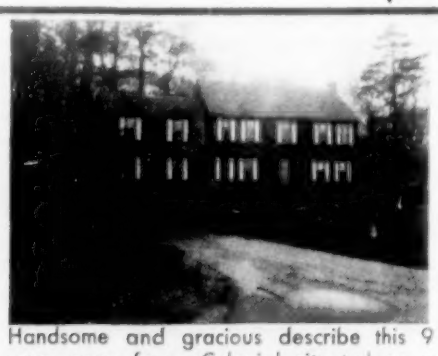

Handsome and gracious describe this 9 room open foyer Colonial situated on a beautifully landscaped lot in one of North Andover's prime executive areas. Oversized fireplaced family room is off a fully appliance d eat-in kitchen. Formal dining room with French doors, spacious fireplaced living room, wet bar in foyer and 5 excellent size bedrooms complete this lovely home. **$295,000**

BROOKS SCHOOL — A bit of nature surrounds this unique 10 room Antique Colonial with a Great Pond Road address. Home features fireplaced living room, formal dining room 4 or 6 bedrooms, family room or den. Plenty of space for that large family. Possible subdivide the 3.76 acres for building lots. **$495,000**

The **GURRY** Agency
28 ELM ST., ANDOVER, MA
REAL ESTATE 475-8500

Allpoints — THE PRIME SOURCE — THE MOVING FORCE IN RELOCATION

A REFERRAL SERVICE WITH AFFILIATED INDEPENDENT BROKERS THROUGHOUT AMERICA

EQUAL HOUSING OPPORTUNITY

CLASSIFIED • REAL ESTATE

VICTOR
THE VICTOR COMPANY, INC. REALTORS

Outstanding Homes!

ADORABLE brick front gambrel on terrific child safe circle - so tastefully decorated and move right in condition! Comfortable formal living room, separate dining room, eat-in kitchen with loads of cabinets and view of stunning fireplaced family room - 3 good sized bedrooms, including front to back master, 1 bedroom with wall of built-ins. A super buy on todays market! **$182,900**

HANDSOME BRICK FRONT RANCH in perfect family neighborhood, walking distance to town. Bright living room with huge bow window, good size formal dining area, plus eat-in kitchen - 3 bedrooms, including king-size master, big paneled family room with fireplace and glass sliders to yard - oversized 2 car garage, excellent storage and closet space, alarm system. A fine choice! **$192,500**

MAGNIFICENT CLASSICLE CAPE nestled among the pines on over an acre - 8 beautifully appointed rooms, living room and dining room, both with hardwood floors, charming study with French doors that lead to eat-in kitchen, front to back family room with woodstove, 2 full baths - 3 really good size bedrooms up, 2 car garage. If you like a cape, you are going to love this one! **$198,000**

STRIKINGLY GOOD LOOKING BRICK FRONT COLONIAL on beautifully developed lot on the prettiest of circles! Nine plus top quality rooms that offer bay windowed living room, formal dining room that leads to private porch, fireplaced country kitchen with beam ceilings, family rooms - 4 bedrooms, including king-size master, playroom, 2 car garage. Superb! **$269,000**

IMMACULATE NEW YORK CONTEMPORARY in great family neighborhood, featuring cathedral ceiling living room, generous formal dining room, big family room with cathedral ceiling and fireplace, fantastic eat-in kitchen and convenient first floor laundry - huge front to back master, plus 3 other good size bedrooms. Gorgeous in-ground pool and lovely, professionally landscaped lot. Choice! **$284,900**

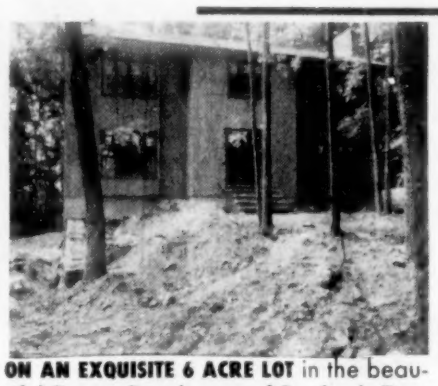

ON AN EXQUISITE 6 ACRE LOT in the beautiful Porter Road area of Boxford. Dramatic new 8 room cedar sided contemporary with long casement windows and sparkling hardwood floors to be installed throughout. Exciting floor plan offers over 2,500 square feet of open, modern living space and including fireplaced family room off kitchen, as well as, spectacular cathedral ceiling master suite. Buy now and add your own finishing touches! **$299,000**

BUILT BY MASTER CRAFTSMAN with the finest materials and a true understanding of quality - superb colonial with exquisite tile foyer, most gracious front to back living room with center fireplace and beautiful woodworking detail, formal dining room, extremely well planned kitchen with generous breakfast area, fine cherry cabinets 21' x 19' family room with full wall of built-ins, 4 excellent bedrooms, study, terrific big gameroom party room with wet bar, screened porch, central air conditioning and a private acre setting, second to none! **$330,000**

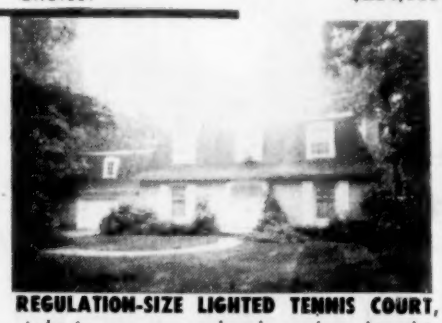

REGULATION-SIZE LIGHTED TENNIS COURT, right in your own backyard - plus this magnificent brick custom-built French Provincial home on magnificent private, treed 1½ acres at end of desirable cul-de-sac. Ten handsomely appointed and appealing rooms, including beautiful kitchen with glass sliders to beautiful patio and view of handsome paneled family room, library lined with built-ins, tile floored party room, playroom - plus loft for future gameroom - 4 nice size bedrooms, attached 2 car garage. A real beauty! **$389,000**

MEMBER HOMES FOR LIVING Network NATIONAL MULTI LIST SERVICE

EQUAL HOUSING OPPORTUNITY

Call 475-2201
OPEN SUNDAYS

166 NORTH MAIN STREET
ANDOVER, MA 01810

VICTOR
THE VICTOR COMPANY, INC. REALTORS

Automobiles for Sale

MAZDA RX7 GS, Red, 1982. Fully loaded. Low mileage. Best offer. Must sell. Days **688-9414** or evenings **475-8662.** S26

MUSTANG GT, high performance, lots of fun to drive, loaded with features and options, some rare. Beat dealer markup! $10,500. **689-2991.** Call evenings. S26

77 CHEVY CAMARO LT, 6 cyl, automatic, low mileage. Original owner. $3500 or best offer. Evenings **475-1226.** All day weekends. S26

1982 DODGE ARIES, 4 door dark gray/with light gray vinyl roof. Power steering, power brakes, air delay wipers, cruise control, AM/FM stereo, 60,000 miles. Excellent condition throughout. $3695. **470-3293.** S26

1981 PLYMOUTH HORIZON 4 door automatic, air, AM/FM stereo tape deck, rear defroster. Great body, runs well. $2995. or best offer. Call Kathy **475-8216.**

1980 CHEVY CITATION 4 door hatchback, P/S, P/B, automatic, AM/FM radio, air conditioning, rear window defroster. $2100. **475-8403.** S26

1980 300 SD Mercedes white with blue interior, fully loaded, spotless, one owner. Call Kathy, **683-4010** Mon.-Fri. or **658-5698** nights. S26/O10

1977 OLDS Cutlass Salon. P/S, P/B, A/C, AM/FM. Leather interior bucket seats, radial tires, V8. **374-0481** after 6 P.M.

1977 VW RABBIT, 4 speed, AM/FM stereo, $750. Call after 6 p.m. **475-4607.** S26

1976 BMW-530i, automatic, excellent condition. $4995 or best offer. **664-5264 or 955-0893.** S26

LOG HOME SALES INCREASING 53% PER YEAR

Lincoln Log Homes combine the natural beauty, low cost and energy efficiency of logs with solar and fireplace TOTAL home heating.

Manufacturer of the famous Lincoln Log Home is seeking regional representation to establish a network of district dealers within a protected territory. Several excellent territories available.

Each region will consist of a minimum of 2 million population.

Unlimited Income Potential

FEATURING:

- Quality log home packages that retail for **$8.50 per sq. ft.**
- USSI "Maxi-Mini" solar and fireplace total home heating system that can cut utilities up to 60%; installed for under $6,000.
- Exclusive "Weather Lok" log corners.
- Solid, 8" uniform, treated logs.
- L.L.H. trains each regional representative and dealers to insure success.

INVESTMENT 100% SECURED BY MODEL HOME

Individual selected must have ability to purchase or mortgage a $17,000 model home. Call Mr. Hunt (704)932-6151 COLLECT. Lincoln Log Homes **6000 Lumber Lane, Kannapolis, N. C. 28081.**

We open doors...to tomorrow

Welcome Home

DeWolfe/Emerson, Realtors

76 Main Street, Andover

tel. 475-8600

ANDOVER — $194,900

New construction ideally accessible to all highways. This 7 room, 3 bedroom, 2½ bath Colonial offers a fireplaced family room, hardwood floors, 36x28 foundation and quality workmanship.

NORTH ANDOVER — $249,000

Custom built Colonial near Old Center offering a great family neighborhood on a cul-de-sac. Special features include large fireplaced harvest kitchen, family room with sliders to deck, front to back living room with sliders, hardwood floors throughout and lovely yard with an underground sprinkler system. A very special home!

ANDOVER — $137,500

Spacious 2 bedroom townhouse ideally located near transportation and town, fully applianced kitchen, deck, finished lower level, loads of storage space. Very desirable complex.

Welcome Home

ANDOVER - Sparkling top floor Condo in desirable complex convenient to town and highways. deeded parking, low condo fee. **$98,900.**

ANDOVER - Desirable end unit 5 room Townhouse has fully applianced kitchen, sliders to deck, loads of storage. **$137,500.**

BILLERICA - Outstanding Tri-level with 2 car garage, huge family room addition, inground pool. Must be seen. **$195,000.**

BILLERICA - Full shed Cape, 1st floor family room, 2 car garage, family neighborhood, gas heat. **$123,900.**

BILLERICA - 3 Bedroom Garrison, just out of Center near High School. Town sewer, ½ acre lot. **$139,900.**

BILLERICA - Impressive 43' Split near Burlington line. Great family room with summer kitchen, manicured lot. **$149,900.**

BILLERICA - 4 bedroom restored Colonial **$125,000.**

CHELMSFORD - Exciting Garrison on picturesque lot features fireplace living room, cathedral ceiling fireplace family room with adjacent screened porch, 4 bedroom and 2 baths. Won't last **$210,000.**

CHELMSFORD - Charming Hicks Gambrel sited on a lovely knoll. Your family will love to gather in the enormous country kitchen. 3 bedrooms, 2½ baths. **$174,900**

CHELMSFORD - What a beauty! Sunny end unit Townhouse at Chelmsford Village. Parquet flooring in foyer and greenhouse kitchen. Super amenities. **$149,900**

CHELMSFORD - Well maintained 7 room Ranch on lovely corner lot in family neighborhood. **$129,900**

LOWELL - Prestigious Belvidere custom corner lot Colonial featuring 7 spacious rooms, hardwood floors, 4 spacious bedrooms, 1-1/3 baths plus a lovely 10x16 screened-in porch plus and matching garage. New Weil-McClain boiler and 200 amp electric service. **$189,900**

MAYNARD - Superb 4 bedroom Colonial in immaculate condition. Beautiful custom woodwork and detail throughout. Fireplaced living room and family room, formal dining room with built-in corner china cabinet and screened porch. Inground pool, 3 car garage, professionally landscaped yard. **$239,900**

NORTH READING - Well kept 3 bedroom Garrison, fireplaced living room, lots of storage, nicely landscaped yard with unique deck and stone wall. **$176,500**

SOUTH LAWRENCE - Lovely 3 bedroom Ranch in mint condition. Lower level fireplace with bar, ideally located in much desired family neighborhood. **$113,900**

STONEHAM - 3 bedroom Cape, in mint condition has fireplace addition, 1½ baths, 1 car garage. On corner lot. **$169,900**

TEWKSBURY - Just Listed! Sprawling 8 room, 3 or 4 bedroom Ranch with attached family room, completely finished basement and 2 car garage situated on over ½ acre of land. **$147,500**

TEWKSBURY - Long and lovely Duplex Ranch. 5 rooms, 3 bedrooms each side. Large lot on a deadend street. **$159,900**

LOWELL - Extraordinary Upper Highlands Colonial offers 10 magnificent rooms, meticulous grounds, don't miss it! **$239,900**

CONCORD GREEN - Beautiful sunny 1 bedroom Condo end Unit featuring fireplace living room, formal dining room, balcony, pool, tennis and more. **$137,900**

CONCORD - New construction. Still time to choose finishing touches for this 4 bedroom home. Cathedral ceiling living room, formal dining room, central air, private lot. **$239,000**

DRACUT - 2 bedrooms, 1½ bath Townhouse for rent. Immediate Occupancy. **$$650/Mo.**

DRACUT - Top floor corner unit overlooks treed yard. Condo fee includes heat. **$69,900**

DRACUT - Fabulous 8 room split entry on acre lot. Formal dining room with french doors to Florida room and deck. Great for Rte. 93 commuters. **$139,900**

DRACUT - Newly renovated 2 bedroom unit, hilltop location. Central air and laundry hook-ups. Like New! **$77,500**

LITTLETON - Gambrel Colonial in Nashoba Woodlands, 4 bedrooms, 2½ baths, fireplace with sliders to deck, 2½ acres of land. Beach and tennis privileges. **$217,900**

LOWELL - Unique and distinctive English Tudor located in Upper Highlands features 7½ lovely rooms, 1½ baths, garage under, in secluded, prestigious area. **$144,900**

LOWELL - Spectacular 6 room, 3 bedroom split entry in Belvidere with 1 car garage, large 10,000 sq. ft. lot. Excellent condition. **$127,900**

LOWELL - Large multi-unit with three apartments plus extra in-law apartment. Great rent potential for the investor. Family presently occupies all units. **$169,900**

MLS

Network 50

National Referral Service

EQUAL HOUSING OPPORTUNITY

Schools Showing Concern For Non-College Bound Student

By Lisa Waterman

School administrators are questioning the type of preparation non-college bound Andover High students are recieving.

The question was raised during last Tuesday's meeting of the School Commitee by Supt. Kenneth R. Seifert.

Out of the 412 seniors attending Andover High school 80 percent are college bound.

"The question of most Andover parents," Supt. Seifert informed the School Committee, is not "are you going to college," it's "what college," Seifert said.

In recent years enrollment in the Practical Arts Dept. has declined, according to Assistant Supt. Leslie Loomis.

"This is a very legitimate question," Loomis told the TOWNSMAN. "The emphasis is on college preparatory courses, the student enrollment and the staff has been reduced in courses within the Practical Arts Dept., Industrial education, Home Economics and Business Education."

"College is not for everyone, the future of education is leaning more toward students entering technical schools," School Commitee member David Birnbach said. "It's baloney to say that the all the 400 members of the high school senior class are college bound. What happens when someone from Andover High School competes for the same job in the same trade as someone from the Greater Lawrence Technical school?"

School administrators are beginning to question the role of the high school in the instruction of non-college bound students during the curriculum assessment process study underway by school administrators, according to Loomis.

"We have to evaluate what is the best education for the non-college bound student," Loomis said. "Is it a strong liberal arts backround or is it a strong practical arts vocational education?"

"We should not be sending mixed messages to the faculty and the community, Seifert told the committee. "People are getting caught in the crossfire, there is nothing wrong with manual labor."

A plan for curriculum assessment by the school superintendent will be presented in October, according to Loomis.

Popcorn is an American Indian invention.

BOBCAT FRONT END LOADERS
FOR RENT — $100 DAILY
(For The Homeowner)
O'CONNOR EQUIPMENT CORP.
300 Canal Street
Lawrence, Mass.
686-7365

BACK PAGE
ADVERTISING
NOW AVAILABLE
Ad Size
2 7/16" x 2" (limit)
$35.00 net per week
on a 52 week contract
Call 475-1943
The ANDOVER TOWNSMAN

We know your type
We have 47 typestyles for your next printing job.
Eagle-Tribune Printing
100 Turnpike Street, North Andover, MA
685-3100

ANDOVER WALK-IN MEDICAL CENTER AT DOCTORS' PARK
Open 7 days a week from 7 a.m. to 9 p.m.
NO APPOINTMENTS NECESSARY
138 Haverhill Street, Andover, MA 01810
(617) 475-1051

'85 VOLVOS
SAVE $2000
740's — GLE'S
From Original Price - Limited Supply
Former Hertz Cars
JAFFARIAN'S
VOLVO — TOYOTA
312 River St., Haverhill
686-0941 372-8551

READING LUMBER CO.
LUMBER-HARDWARE
CALL US FOR FREE LOCAL DELIVERY
True Value
• HARDWOOD LUMBER • DOORS
• INTERIOR FINISH • WINDOWS
• PAINT • PLUMBING
110 Main St., No. Reading
HOURS: Mon. thru Fri. 8 AM-6 PM; Sat. 8 AM-5 PM
664-5757

Painting Improvements
Wm. LAWRIE
Interior & Exterior
PAINTING
WALLPAPERING
Call: 475-0924

BACK TRACK "We Do It Right"
RESTAURANT & LOUNGE
Proudly serving the finest prime Rib, Steaks and Seafood around.
Featuring
FISHERMAN'S PLATTER — Featuring tender Fried Clams, Succulent Scallops, Plus Shrimp & Haddock. All too big for almost any appetite
BACK TRACK RIB — Served for the hearty appetite.
ALSO IN OUR REMODELED LOUNGE...
THE SOUND OF
"D.J. DICK DEAN"
THURSDAY • FRIDAY • SATURDAY 9-1
Sun. Wed. 11-9; Thurs., Fri., Sat. 11-10 • Plenty of Free Parking • Function Room Available
29 N. BROADWAY (Rte. 28) SALEM, N.H. 893-4949